DECEMBER 6, 1884.

We Bring Glad Tidings

HEALTH! HEALTH! HEALTH!

Health Restored and Life Prolonged to Suffering Humanity by the most wonderful agents ever discovered.

DR. MYERS' GALVANIC CHAIR

Galvanism, Electro-Magnetism, and other forms of electricity are now extensively employed in the best institutions of the world with the most flattering results. The Chair is one of my own invention. And one of the best-constructed Electro-Medical ... in use, with every necessary appliance for the treatment of various diseases. The patient receives no unpleasant shock, but a pleasant, soothing and steady current, which invigorates the whole system throughout. The chair is so constructed that I can give Medicated or Vapor Baths, which cleanses the skin and opens the pores, thereby ... congestion and assisting nature to remove impurities from the blood. It has ... that cleanliness is next to Godliness, and the pores of the skin must be kept open or ... and early death are sure to follow. With my chair I can sweat the most delicate ... after day, and give them strength from each application. I do away with all ... oppressive sensations of heat and shock, rendering the feelings of the patient ... ful. I equalize the circulation and tone and strengthen the whole system, from the ... spine, through all the ramifications of the various vital organs. I do not ... my patients to get into a cure, but from the commencement invigorate them. I have cured hundreds of cases supposed to be incurable, and with my apparatus ... thrown many into ecstacies over the beneficial effects of my treatment. I have given many a neuralgic sufferer occasion to rejoice, and have caused the haggard, downcast ... dyspeptic to light up under the exhilerating effects of a vitalizing current of electricity down the pneumogastric nerve to the stomach, and I have caused many a ... paralytic to run and rejoice in the restoration of painful, contracted, stiff and withered ... and in all diseases I have beneficial results which are wonderful. In making electricity a therapeutic agent, I do not rely upon it to the exclusion of every other treatment, but I claim that if properly applied as an adjunct, with a judicious system of medication, I produce more and speedier cures than I can with either alone. Progressive science has exploded many old theories.

INHALATION.

I have just introduced a new treatment by inhalation, by which lung diseases and catarrh are cured speedily.

I HAVE NO ONE CURE-ALL,

Nor do I make a hobby of any one mode of treatment. I use electricity or medicine, or both, as cases may require. I believe in proving all things and holding fast to that which is good. I am aware that it is a positive fact that the majority of diseases are caused by impure blood, and the only way to promote a cure is to remove the poison and build up the system by ... ing the obstructed excretory organs to do their proper duty. I find the cause, remove it, and nature, assisted by medical remedies properly applied, will prove to a cure without fail.

I treat with success all diseases of the Throat, Lungs, Heart, Stomach, Liver, Bowels, Kidneys, Bladder, Womb, Blood, Affections of the Urinary Organs, Gravel, Piles, Scrofula, Rheumatism, Catarrh, Bronchitis, Dyspepsia, Diseases of the Eye and Ear, etc.

TO THE LADIES.

To the ladies I would say: You whose sufferings have become intolerable, and who have suffered a thousand deaths from those diseases so common to your sex, give me a call, for I can cure you without fail, and make your lives once again worth living for. All communications will be strictly private and confidential.

YOUNG MEN.

To those young men who have suffered from year to year, and whose vital powers have become impaired and nervous system unstrung and broken down, and are suffering all the horrors from the effects of youthful follies, come and see me. I have a sure preventive for premature decay and early death. To those who, from indiscretion, have contracted private diseases and are desirous of being cured, come without fail, for I can guarantee you a speedy cure.

CONSULTATION FREE.

I invite the sick, no matter what their diseases may be, to call and investigate for themselves before abandoning all hope, for it will cost you nothing. I give no encouragement unless there is a fair prospect of making a cure. I will endeavor to be candid in my opinions and reasonable in my charges. I claim not to cure everybody, but to cure all that can be cured. I am formerly from New York City, and a graduate of one of the best medical colleges in the United States, and ... Electrician, and have had many years successful practice in the treatment of both acute and chronic diseases. To remove all doubts and convince patients that I claim nothing but what I am, I refer to my diploma and the numerous recommendations in my possession, which will always be ready for inspection at my office.

I have located permanently in this city, and all I ask is that you give me a fair trial, by which I hope to merit your confidence and give entire satisfaction to all suffering humanity. My reputation has been acquired by candid, honest dealing, and years of successful practice. I know the cause and the remedy needed, not by guess-work, but by years of experience in the treatment of various diseases.

Those unable to pay for treatment will be treated free of charge between the hours of 8 and 9 a. m. only.

☞ Consultations at my office, No. 44½ Solomon Block, South Spring street, between First and Second streets. Hours—From 9 to 12 a. m. and 1 to 5 and 6 to 8 p. m.; Sundays, 10 to 12 a. m. Patients can secure board and lodging in same building. I will personally answer all communications. All correspondents desiring an answer should enclose a postage stamp and address.

SOUTHERN CALIFORNIA MEDICAL INSTITUTE.

P. S. MYERS, M. D., Los Angeles.

CRESCENTA CANYADA

A HEALTHFUL AND BEAUTIFUL SPOT.

FINE CLIMATE. FINE SOIL.

PURE WATER AND PLENTY OF IT.

Only 11 miles North of Los Angeles.

CRESCENTA CANYADA

Is a Tract of 2,500 Acres of Land,

situated near the base of the Sierra Madre Mountains, above the Verdugo Canon, known as FROSTLESS, WARM BRUSH LAND.

It is now being subdivided into Ten-Acre lots, each of which will have water right from a series of reservoirs now being made on the tract.

The Land will be Sold on Easy Terms,

with one-quarter cash down. A tract of Forty acres has been laid out as a Town, with a park and fountain. As a situation for invalids it is one of the finest in the world. Mount San Francisco Maria protects it from winds from the sea and the Sierra Madre from the north wind.

Special inducements will be given to parties who will put up a hotel, that will be filled all the year.

Inquire at the office of

T. E. ROWAN,

141 North Spring Street, Los Angeles.

Mr. A. E. Briggs will take pleasure in showing the land and giving all information about the same.

Send for descriptive circulars containing much valuable information concerning Southern California. Copies mailed free to any address.

CHOICE FAMILY COWS.

We have constantly on hand high grade Jerseys, high grade Shorthorns, grade Holsteins, Jersey and Shorthorn, grade Ayreshires and Devonshire cows, especially for family use, deep milkers and great butter makers, kind and gentle. We also breed and ship the Black Berkshire strain of Poland China swine. We claim for them that there is no superior hog on the broad earth.

Brown Leghorn, white-faced Black Spanish and Plymouth Rock fowls; also Bronze turkeys and Pekin ducks.

Proprietors of Evergreen Farm, Florence, Cal., and sale yard, corner Fifth and Olive streets, Los Angeles. Stock at both places.

PLATT BROS. & CO.

THE LARGEST CARRIAGE AND WAGON REPOSITORY IN CALIFORNIA.

A $40,000 Stock—Look at our Prices.

Buggy with Top	$115	Platform Spring Wagon	$...
Buggy without Top	100	Three-Spring Wagon	...
Carriages, Extension Top	250	Business Spring Wagon	...
Open Barouches	125	Four-Spring Wagon	...
Phaetons	150		

WE HAVE ALMOST ANY STYLE YOU WANT.

☞ We also carry a large stock of DOUBLE and SINGLE HARNESS of the best quality and style at correspondingly low prices. ☞ Next door east of Fashion Stables, Main street, Los Angeles.

J. R. McMANIS, Manager.

LOS ANGELES DAILY TIMES.

VOL. VII. NO 4. LOS ANGELES, CALIFORNIA, SUNDAY MORNING, DECEMBER 7, 1884. FIVE CENTS.

CITY OF PARIS.

CITY OF PARIS!

The Peerless Dry Goods Emporium of Southern California.

105 and 107 North Spring Street, Los Angeles.

FROM DECEMBER 1st AND DURING THE ENTIRE MONTH WE WILL have special sales and offer lines of goods for much less than manufacturers' prices. Each day we will place on sale different lines. We will not offer any "baits," as some houses do, but every department in the house will offer some

EXTRAORDINARY INDUCEMENTS!

To purchasers. We carry none but first-class goods, from the finest looms of the world. We will not deceive the public by selling them trash that has been picked up at auction sales, and every worn-out bankrupt stock in the country, and sold under the empty promise of being "cheap," which is truthful only so far as the quality is concerned.

We buy and sell more goods than any other dry goods house in this city. No house in California sells good goods for less than we do. Our stock is the largest and finest in Southern California. An inspection of all the stores in Los Angeles will satisfy anybody of these facts.

We have only one price. All our goods are marked in plain figures; and we invite all to pay us a visit.

STERN, CAHN & LOEB.

my29 tf

GRAND PREPARATION FOR THE **HOLIDAY SEASON!**

Nothing has been left undone to secure a large and desirable assortment of goods for the holiday season, and the prices at which I am offering this

MAMMOTH STOCK

Cannot fail to secure a large share of the trade.

NOTION DEPARTMENT.

Here will be found an elegant assortment of Leather and Plush Shopping Bags, Purses, Cigar Cases, Hand Satchels; also a choice selection of Jewelry, Imitation Gold and Rolled Gold Ladies' and Gents' Jewelry, and hundreds of articles that can not be enumerated here.

LADIES' DEPARTMENT.

This contains a fine line of Laces, Hosiery, Gloves, Silk Handkerchiefs, Merino and All-Wool Underwear, etc.

GENTLEMEN'S DEPARTMENT.

This department is full and running over with bargains in Underwear, Half Hose, Collars and Cuffs, Ties. The department of Scarfs and Ties cannot be excelled in this city.

Clothing and Hats,

Good assortment and remarkably low prices.

I am confident that I can show the largest and prettiest line of

Silk Handkerchiefs

Ever shown in Los Angeles.

H. B. FOX,

36 N. Spring St.

4-6

THE O. W. CHILDS TRACT!

200 Lots at $600 Per Lot,

SIZE OF LOTS 60 BY 160 FEET AND 50 BY 150 FEET.

In Payments of $25 Monthly, Without Interest.

FIRST PAYMENT, $50.

A division of the lots in six months, at which time purchasers can go upon the property and build.

Title Deeds from O. W. Childs Direct to Each Purchaser.

The finest centrally located property in the city at less price than for suburban lots, and also sold without interest on the amount unpaid.

SIX ELECTRIC LIGHT MASTS TO BE ERECTED.

This splendid tract of land, taking in Eleventh and Twelfth streets, and extending from Main to San Pedro streets, in the very heart of the

FINEST IMPROVEMENTS IN LOS ANGELES!

Is now offered to the public by the owner, Mr. Childs, on terms that must command its immediate sale and improvement. Nearly every lot is

Covered With Orange and Lemon Trees,

ENGLISH WALNUTS, and vines of choicest varieties, all of over twenty years' growth. A lot on this tract needs but a cottage to form at once a beautiful home with charming grounds and improvements ready for occupancy. You are invited to view on Twelfth street, the residences of several citizens already erected on this tract. Many of these lots on Main street have been held by Mr. Childs at $1,500 to $2,500 each. Lots on Los Angeles street have been held at $1,000 to $1,200 each. There is not a lot on the tract that is not

Worth the Subscription Price of SIX HUNDRED DOLLARS.

THE TITLE IS PERFECT.

Streets are being opened and six masts with electric lights will be erected immediately. The division of the lots takes place in six months, at which time the purchasers meet together and choose a committee of three disinterested citizens and a recording secretary, the names of the purchasers being placed promiscuously in a box. As each name is withdrawn by one of the committee the purchaser, or his or her representative, immediately makes a choice of one lot on the large map exhibited, and that choice, being recorded by the secretary of the meeting, is unchangeable, and will receive a deed for the same direct from Mr. Childs. This is on the plan of the best homestead associations of other cities.

THE EXTREMELY LOW PRICE

At which these central lots have been placed justifies the belief that even the least valuable one in the whole tract will be

Worth $1,000 Within the Time for Full Payment,

While others will more than quadruple the present very low rate. Lithographic maps of the 200 lots, streets, location of electric light masts, etc., etc., are now ready at agency. As this enterprise is not a money-making one, but believed to be a great public good, aiding in the wonderful progress of our city, the books of subscription will not be placed in a real estate agency, but will be opened on

Wednesday, November 26, at 10 O'Clock, A. M.

—AT THE—

Diamond House Salesroom, No. 273 North Main Street,

J. M. DUNCAN & CO. being the sole and only authorized agents for Mr. Childs in the sale of this popular and beautiful tract.

Cottage House on one of the San PedroStreet Lots goes with the Lot Without Charge.

no 23 tf

ARCHITECTS.

R. B. Young,
ARCHITECT AND SUPERINTENDENT. Office: Rooms 5 and 6, Nadeau Block. se16tf

Newcomer & Thompson,
PRACTICAL ARCHITECTS AND SUPERintendents, Hollenbeck block, Spring st. entrance. de6 tf

Boring & Haas
ARCHITECTS, ROOMS 9 AND 10 SCHUmacher Block, Los Angeles. n28-tf

J. HALL,
ARCHITECT, AND SANITARY ENGINEER, 7½ North Main street, rooms 4 and 5. je6-tf

R. F. KYSOR. OCTAVIUS MORGAN.
KYSOR & MORGAN,
ARCHITECTS, ROOM No. 5, McDONALD Block, Los Angeles, Cal. jy11-tf

E. REEVE,
ARCHITECT AND SURVEYOR, ROOM 10 Phillips' Block, Main Street. Residence West Washington Street, Los Angeles, Cal. Twenty-two years' experience. ja10 tf

DENTISTS.

W. H. Masser, M. D. D. D. S., D. R. Wilder, D. D. S.
MASSER & WILDER, DENTISTS, PARLOR 13 Nadeau block, execute all branches of Dentistry; also do away with the extraction of teeth, restore all firm, decayed and broken roots to their original usefulness and beauty, and insert Teeth without a Plate. Fine filling a specialty. Vitalized air or nitrous oxide gas administered. oc26

DR. S. H. TOLHURST,
DENTIST. Painless and safe extraction by vitalized air. We have adopted eastern prices, and employ none but regular graduates and experienced dentists, so warrant all work at room 2 over post-office. w-feb16-tf d-jy13-tf

Dr. L. W. WELLS,
DENTIST. Practiced in Europe and America 25 years. Filling a specialty. Teeth extracted without pain. A lady physician in attendance. All work guaranteed. No. 11 North Main street, over Grange Store. Rooms No. 22 and 23. d1-t

Baxter Todd M. D.
DENTIST—Office 38 Spring street, Mohr Block, room 9, Los Angeles. jan7tf

TEACHERS.

The Los Angeles Conservatory of Music.
NO. 406 SOUTH MAIN STREET, NEAR Fifth, an institution devoted exclusively to the study of music. Furnishes instruction in all branches of music through a thorough graded and systematic course of study. Each department in charge of an artist of the highest excellence and proficiency, thoroughly familiar with the methods of teaching in the New York and New England Conservatories, Cincinnati and other colleges of music. The location healthful and central. Homes found for pupils from abroad. Use of Musical Library. Sheet music and instruments for practice furnished at special rates to pupils. Office hours from 9 a. m. to 3 p. m. For prospectus, terms, etc., address MRS. E. J. VALENTINE, President, Lock Box 650, Los Angeles, Cal. de4 tf

Music—Miss Maud Harris.
THE NEW GERMAN TOUCH. MISS MAUD Harris, pupil of Kullak, Oscar Paul, and certificated pupil of Louis Maas, late teacher in the Leipsic Conservatory, will give lessons in piano forte playing. For particulars apply at the Pico House. n29 1m

Miss Grace C. Pease,
TEACHER OF PIANO FORTE AND CABINET organ. Has teacher's diploma from Prof. Tracy, of Boston, Mass. Apply at 407 Second street, Los Angeles. n29 tf

Mrs. Lassaugue
BEGS RESPECTFULLY TO ANNOUNCE to the residents and visitors of Los Angeles and its environs that she intends locating permanently in this city, and that she is prepared to receive and attend pupils for lessons in vocal culture, piano-forte and French; either private lessons or in classes. Call or address No. 3 Fort street. no6

Misses Reynolds,
EXPERIENCED TEACHERS FROM THE East, solicit pupils in decorative art work, drawing, flower and landscape painting in oil, improved method of Kensington painting, painting on velvet, satin, porcelain, etc. Orders taken for decorative art work, artistic stamping and designing. 5 Bellevue place, at the end of the Sixth street horse-car line, on Pearl street. no12 1m

SEARCHERS OF TITLES.

W. H. H. RUSSELL, W. F. POOR, OREN N. RANEY.
Russell, Poor & Raney,
ABSTRACT AND LAW OFFICE, ROOMS 1, 10 and 11, Wilson Block, 40 North Spring street, Los Angeles, Cal. Telephone No. 129. sep4tf

Henry E. Galloway, Attorney-at-Law; D. B. Lienau.
Calloway & Lienau,
EXAMINERS OF TITLES AND CONVEYANCERS. City of Paris Block, 109 North Spring st., Los Angeles, Cal. s10 tf

ATTORNEYS.

John Mansfield,
ATTORNEY AT LAW, 50 AND 51 TEMPLE Block. d1 1m

George Knox,
ATTORNEY AT LAW, ROOM 2, CITY OF Paris Block, No. 109 North Spring street, Los Angeles Cal. oc29 tf

Thomas Fitch,
ATTORNEY-AT-LAW, ROOMS 4 AND 12, Phillips Block, 38 North Main street, Los Angeles, Cal. oc22 tf

John Mansfield,
ATTORNEY-AT-LAW, 50 AND 51 TEMPLE Block. d3 1m

Z. T. Cason,
ATTORNEY AT LAW, 309 N. MAIN ST. Special attention given to collecting. au14tf

Conroy & Swanwick,
ATTORNEYS-AT-LAW, ROOM 25, TEMPLE block, Main street. no7 tf

C. W. B... Commissioner of ...
ATTORNEY-AT-LAW, ... deeds for England ... Legal agents for England ... 74 Temple Block, Los Angeles. ... sep7-tf

J. BROUSSEAU,
ATTORNEY AT LAW. Nos. ... Baker Block. ...

MISCELLANEOUS.

Bureau of Information,
EMPLOYMENT Office, R. R. Ticket Broker and Real Estate Agt.; property sold on installments. E. NITTINGER, 12 North Main st. Telephone 113. Residence, Fifth and Hope sts. au31tf

$3500 BUYS HARDWARE AND AGRIcultural implement store; centrally located; reason for selling, parties are going to move to another part of the State; also, a good bakery: make an offer for a home. no16 1m

A BARGAIN—A lodging-house; can be used as a boarding-house; centrally located, with good custom and well filled; also, two saloons, doing a good business, and a paying grocery store; rents low. no30 1m

FOR SALE—Restaurant in good location; long lease; price $800; a bargain. Ninety acres government land 1½ miles from railroad, with small improvement, $300. Tickets to San Francisco. E. NITTINGER, 12 N. Main st. d3m1

James Montgomery,
PRACTICAL WATCHMAKER AND JEWeler, 34 South Spring street, next to the Palm Garden Theater. Special attention paid to fine watch repairing, in all its branches. All work intrusted to my care will be done promptly, honestly and to the best of my ability. Watches cleaned for $1.50 and warranted for one year. Jewelry of every description made to order and neatly repaired. de4 tf

KENSINGTON NEEDLEWORK.

38 Fort Street, Near Second.

Mrs. A. C. McQuillen, teacher of Kensington, Arrasene and Ribbon work. All kinds of stamping done. no15lm

E. H. Hyde & Co.,
REAL ESTATE AND LABOR BROKERS, 38 South Spring street. City and country property bought and sold, buildings rented, rents collected, taxes paid, etc. Home servants, ranch hands, skilled and day laborers furnished free. Care taken in the selection of suitable help. Agents for the sale of Needham's Extract of Red Clover. no21tf

Notice.
ALL ARTICLES LEFT AT CALIFORNIA Loan Office can be found at Uncle Ike's place, opposite the Pico House. n25 1m

Notice to Ladies.
LADIES' STRAW, CHIP, BEAVER OR felt hats made over in any shape desired at Mrs. A. J. Muckridge's, No. 24 Third street, between Spring and Main. no6tf

Employment
FOR THOSE WANTING WORK of any kind male or female. Help furnished free. Send your orders. S. W. REID, Room 5, Postoffice building, Los Angeles. ...

Lorrain & Schafer.
(Successors to Wagenbach & Lorrain.)
CITY STEAM DYEING HOUSE. CLOTHES cleaned and dyed in the best manner. Ladies silk dresses and ribbons dyed black a specialty. f8 tf

Jas. T. Taylor,
CIVIL ENGINEER AND SURVEYOR, Pomona, Cal. Office, Main street. P. O. Box 1496. le9 tf

HORSESHOEING.
J. GOODWIN, 128 SPRING STREET, NEARLY opposite Turnverein Hall. Horses shod in the most approved fashion. Shoes made for all diseases of the feet. aug1-tf

JEWELERS.

JAMES MONTGOMERY,
PRACTICAL WATCHMAKER AND Jeweler, 34 South Spring street, next to the Southern Methodist church. Special attention paid to fine watch repairing, in all its branches. All work intrusted to my care will be done promptly, honestly and to the best of my ability. Watches cleaned for $1.50 and warranted for one year. Jewelry of every description made to order and neatly repaired. oct30-1

Chas. D. Platt,
PRACTICAL WATCHMAKER, ENgraver and jeweler, 1½ First st. Special attention given to fine and complicated watch-repairing. All work done first-class and promptly. Ordinary watches cleaned for $1.50 and warranted for one year. Jewelry made to order and neatly repaired. Engraving, plain or fancy. Standard time—chronometer. Repairing and rating watches to close time a specialty. d3

PHYSICIANS.

Dr. Walter Lindley
NO. 216 Fort street, next to Wollweber's Drug Store. Telephone 43. Office hours 2 to 4 p. m. jel3-tf

Dr. J. P. Widney,
PHYSICIAN AND SURGEON. OFFICE, Widney Block, First street, between Main and Spring. Office hours: 11 to 12 a. m., 3 to 4 p. m. Residence, 391 South Hill street. Telephone—Office, 59; House, 593. no19 tf

F. T. BICKNELL, M. D.,
OFFICE: Rooms 1 and 2, Shumaker Block, opp. P. O. Office hours, 10 to 12 a. m., 2 to 4 and 7 to 8 P. M. Residence Fort Hill. Telephone 220. f18tf

Dr. Chas. A. H. de Szigethy,
LOS ANGELES, CAL. RESIDENCE, PEARL street, corner Ninth. Office, Schumacher Block opposite Postoffice, Rooms 20 and 21. Office hours, 10 to 12 a. m., 2 to 4 p. m., and 7 to 8 p. m., at residence. Telephone No. at office and residence, 169. Day and night calls answered jan3 tf

P. T. HUCKINS, M. D.,
HELLMAN BLOCK, (OVER GRANGE Store), No. 17 N. Main st. Morning hours begin at 10 a. m. and close at 1 p. m.; evening hours begin at 7 p. m. and close at 4 p. m.; hours between 11 a. m. and 1 p. m. devoted to special treatment of eye, ear and throat. Residence No. 430 Spring street. Telephone number, office, 96; residence, 258. oct4-tf

J. T. Morgan.
PHYSICIAN AND SURGEON. LOS ANgeles, Cal. Office hours: 10 a. m. to 12 m. and 2 to 4 and 7 to 8 p. m. Office—120 North Main street, Lanfranco Block. Residence, 911 Flower street. au14 tf

F. R. Frost, M. D.,
OFFICE AND RESIDENCE No. 17 NORTH Main street, rooms 3, 4 and 5, Hellman Block. Telephone No. 96. oc3tf

F. C. Gresham, M. D.,
MEMBER OF THE ROYAL COLLEGE OF Surgeons, England. Office No. 165 North Main st., opposite Baker block. Office hours, morning, 10 to 12. Residence, 158 New York avenue, Boyle Heights. Consultations, afternoon, 2 to 6. se17 tf

A. B. RHEA, M. D.,
PHYSICIAN & SURGEON. 45½ N. SPRING st. Ponet-Bumiller Block. Diseases of children a specialty. Office Hours: 9 to 10 a. m., 3 to 5 and 7 to 8 p. m. m31 tf

Dr. J. H. Utley,
PHYSICIAN AND SURGEON. OFFICE, No. 4 Allen Block, corner of Spring and Temple streets, Los Angeles. Office Hours: 8 to 11 a. m., 1 to 4 p. m. se1stf

J. Mills Boal, M. D.
HOMŒOPATHIST, PHYSICIAN AND SURGEON. Office and residence, Bumiller Building, No. 39 N. Spring street. Rooms Nos. 1, 2 and 3. Office hours, 11 a. m. to 12:30 p. m.; 5 p. m. to 7:30 p. m. Telephone No. 135. East Los Angeles telephone at No. 32 Daly street. my31-tf

ELIZABETH A. FOLLANSBEE, M. D.
OFFICE AND RESIDENCE, 211 FORT ST. Hours from 8 to 10 a. m. and 4 to 6 p. m. Spring street cars pass the door. apr16-tf

C. W. Lasher, M. D.,
PHYSICIAN AND SURGEON, NORTH Spring street, opposite postoffice, rooms 4 and 5, Shumaker Block. Office hours 10 to 12 a. m., 2 to 4 and 7 to 8 p. m. Telephone No. 290. Residence at office. d1-tf

Mrs. Dr. Minnie Wells.
DISEASES OF WOMEN; also Obstetrical cases, a specialty. Two hours daily devoted to Electro Thermal and Solar Baths—only one in the city. Calls promptly attended. Office and residence, 341 Spring street. ml tf-d&w

HOMŒOPATHIC PHYSICIANS.

E. A. Clarke, M. D.
OFFICE AND RESIDENCE, No. 24 SOUTH Spring street, Los Angeles. Office Hours, 10 to 12 a. m., 2 to 5 p. m. ni6 6m

Dorothea Lummis, M. D.,
HOLLENBECK BLOCK. OFFICE HOURS 8 to 10 a. m., 2 to 4 p. m. no20tf

W. N. Davis, M. D., M. C. P. S. O.,
GRADUATE OF CHICAGO HOMŒOpathic College, and College of Physicians and Surgeons of Ontario. Specialty, diseases of long standing. Respirator used in throat and lung diseases. Consultation free. Office and residence, 45½ N. Spring street. no23d&wtf

DR. O. B. BEACH. DR. M. FERNANDEZ.
DRS. BEACH & FERNANDEZ,
HOMŒOPATHISTS. Office, 45½ North Spring street, over People's Store, Los Angeles, Cal. jan6-tf-W mar5tf

Dr. J. S. Owens,
HOMŒOPATHIST AND SURGEON. MAKES a specialty of diseases of women. Also all forms of chronic diseases. Office hours 10 a. m. to 12 m.; 2 to 5 and 7 to 8 p. m. Office in Postoffice block, rooms 6 and 7. Calls answered at office at all hours. mar5-d&w-tf

M. T. Wilson, M. D.,
HOMŒOPATHIST. OFFICE AND RESIdence, 41 S. Spring st. Office hours, 1 to 4 and 7 to 8 p. m. se29tf

J. J. Peckham, M. D.,
181 NEW HIGH STREET. OFFICE HOURS: To 10 morning, at 2 afternoon, after 6 evening. f19 tf

DRS. COOK & BIRD,
HOMŒOPATHIC PHYSICIANS AND SURgeons. Office—Room 14, Nadeau Block. mch1 tf

F. DeW. Crank, M. D.,
HOMŒOPATHIST. ROOMS 19 AND 21 Baker Block. Office hours: 10 to 12 a. m., 2 to 4 and 7 to 8 p. m. Special attention given to diseases of infants and children. n1-tf

A. S. SHORB M. D.,
HOMŒOPATHIST. — Office, Main street, Mascarel Block; residence, 127 Spring st., Los Angeles. Office hours, 11 to 12 a. m., 1 to 4 p. m. ... tf

M. P. Chamberlin, M. D.,
LOS ANGELES, CAL. OFFICE, ROOMS 4 and 5 Bryson Block, Spring street. Residence, Chicago avenue, Boyle Heights. Office hours, 10 to 12 a. m., 2 to 5 p. m. Obstetrics and diseases of women a specialty. jel tf

SPECIALISTS.

M. Hilton Williams. M. D., M. C. P. S. O.
TREATS ALL FORMS OF CHRONIC DIseases, also diseases of the eye, ear, throat and chest, including the eye, ear and heart. All diseases of the respiratory organs treated by medical inhalations, combined with proper constitutional remedies. Office 275 North Main street (opposite Baker Block) Los Angeles, Cal. Office hours from 10 a. m. to 4 p. m. Sundays from 4 to 6 p. m. Professional visits before and after office hours.

A. F. Darling M. D.,
OCULIST AND AURIST. OFFICE HOURS, 9:30 a. m. to 4 p. m. Office, 120 N. Main street, Los Angeles, Cal. oc31 d&w tf

MRS. C. E. BOUROY M. D.
TREATS FEMALE DISEASES ESPEcially; has cured hundreds of chronic diseases; best of references; confinements promptly attended to at all hours. 116 First street. d jy13 tf w my27 tf

Dr. Lou Bou.
CHINESE PHYSICIAN AND SURGEON. Consultation free. 140 Upper Main street. no14 1m

Dr. C. H. Edmonds,
VETERINARY SURGEON, 17 FIRST street, Los Angeles, California. Residence, Alameda street, Vernon district. se5

Dr. Soo Nong
CURES CONSUMPTION, FALLING WOMB, cancer, diphtheria, piles, catarrh, asthma, hernia, earache, tumor, painful menstruation, chicken-pox, ague, toothache, paralysis, rheumatism, small-pox, dyspepsia, pains in the stomach, rectum; cuts off limbs, sets bones, etc. Consultation free. 120 Upper Main street. au1 3m

Fortune Telling
BY MME. MOREY, 115 COMMERCIAL street. Business medium, room 22. oc31 1m

Mrs. Lenzberg,
TEST AND BUSINESS MEDIUM—Hours, 9 a. m. to 9 p. m. 62 Vine st., near First. feb6tf

Dr. Wing Fawn,
CHINESE PHYSICIAN AND SURGEON, NO. 215 Temple street, adjoining Kwong Hing Store. au15tf

REAL ESTATE AGENTS.

POMEROY & MILLS,
REAL ESTATE AGENTS. LOANS NEGOtiated, Notaries Public. Office cor. of Spring and Court streets, opposite Court House. aug17-tf

LODGE MEETINGS.

LOS ANGELES LODGE, 55, A.O.U.W.
REGULAR MEETINGS OF THE ABOVE Lodge are held every Friday evening at Odd Fellows' Hall, Postoffice Building. Visiting brethren cordially invited. L. H. CYRENIUS, M. W. H. WHITE, Recorder. au26-tf

Magnolia Division, No. 21,
U. R. K. OF P., MEETS FIRST AND THIRD Tuesday in each month at Pythian Castle. FRANK MARSH, Sir Knight Commander. J. S. SMITH, S. K., Recorder. oc30

LOAN OFFICE.

STAR LOAN & BROKERS' OFFICE
NO. 8 COMMERCIAL STREET, advances money on, also buys and sells, all kinds of personal property, watches, jewelry, pistols, guns, etc. All transactions strictly confidential. feb27 tf

WING ON CHUNG & CO.,
DEALERS IN CHINESE AND JAPANESE Tea, Cigars, Silk Handkerchiefs, chinaware, Fashionable and all kinds Fancy Goods. Contracts made for work. No. 19½ South Spring street, between Second and Third, Los Angeles, Cal. no29 1m

To Labor is Honorable,
AND CAN BE SECURED AT RIDGWAY'S Reliable Employment Bureau, No. 20½ West First street, this city. Help of all kinds, in all branches of industry, constantly on hand. no1 3m

Notice of Dissolution.
THE COPARTNERSHIP HERETOFORE EXisting between Charles Charnock, Chas. L. Morrill, W. E. Robinson, F. McComber and H. S. Mason, under the style and form of Temecula and Pauba Land Co., has this day been dissolved by mutual consent. All settlements to be made to Charles Charnock, No. 11 Widney block.
TEMECULA AND PAUBA LAND CO.

PRAISE GOD!

The Washington Monument at Last Completed.

THE HIGHEST OBELISK IN THE WORLD.

Ceremonies at the Setting of the Capstone—Inscriptions—The Event to be Elaborately Celebrated February 22, 1885.

Associated Press Dispatches to The Times.

WASHINGTON, Dec. 6.—The long-expected completion of the Washington Monument obelisk was accomplished this afternoon by setting in place the marble capstone and its pyramidal apex of aluminum. The ceremonies were few and simple, an elaborate celebration of the event being reserved for Washington's birthday. Shortly after two o'clock Colonel Thomas L. Casey, government engineer in charge, and his assistants, Captain Davis, United States Army, and Bernard B. Green, civil engineer, together with Master Mechanic McLaughlin and several workmen, standing on a narrow platform built around the sloping marble roof near the summit proceeded to set the capstone, weighing 3300 pounds, which was suspended from a quadruple of heavy joists and supported by a platform, towering forty feet above them. As soon as the capstone was set the American flag was unfurled over the head and a salute of twenty-one guns was fired by a battery in the White House lot far below. The sound of cheers also came up faintly from the crowd of spectators gathered around the base of the monument, while a number of invited guests on the 500-foot platform and in the interior of the monument at that level, spontaneously struck up the "Star Spangled Banner" and other patriotic songs. A steady downpour of rain had given place a little while previously to a brisk gale of wind. At this elevation it was blowing about 55 miles an hour and very few of the invited guests cared to avail themselves of the privilege of climbing the nearly perpendicular ladder from the 500-foot platform to the dizzy height of 533 feet, to which three or four journalists and half a dozen other adventurers climbed and witnessed the setting of the capstone, and subsequently descended to the pinnacle. Meanwhile the

WASHINGTON MONUMENT SOCIETY,

represented by Dr. Joseph M. Toner, Hon. Horatio King, General Wm. McKee Dunn, M. Daniel Bislark, and Fred. L. Harvey, Secretary, held a meeting on the elevated platform at the height of 500 feet, and when the artillery firing announced the setting of the cap-stone adopted a resolution offered by General Dunn congratulating the American people on the completion of this enduring monument of our Nation's gratitude to the Father of his Country.

Among these present to-day at the completion of the structure was the master mechanic who laid the corner-stone of this monument more than thirty-six years ago, and the old watchman of the monument who has been continuously employed in that capacity during nearly the whole of the intervening period. The flag over the monument floated to-day from the flagstaff at the top, which is exactly 600 feet from the ground, thus displaying the American colors at the greatest height of construction ever yet known in the world. The monument itself, with its total height of 550 feet, far overtops every structure of human hands. The aluminum apex of the monument is engraved with inscriptions as follows: One one face "Chief Engineer and architect, Thomas Lincoln Casey, Colonel Corps of Engineers; Assistants, George W. Davis, Fourth United States Infantry; Bernard R. Green, Civil Engineer; Master Mechanic, P. H. McLaughlin." On another: "Corner-stone laid on bed of foundation July 4, 1848. First stone at height of 152 feet laid August 7, 1880. Capstone set December 6, 1884." On another: "Joint Commission at setting of capstone, Chester A. Arthur, President of the United States; W. W. Corcoran, Chairman; M. E. Bell, Edward Clark, John Newton. Act of August 2, 1876." On the fourth the words: "Laus Deo."

A Terrible Storm in Pennsylvania.

PITTSBURG, Pa., Dec. 6.—A terrible wind and rain storm passed over Western Pennsylvania at six o'clock this evening and although it lasted but a few minutes great damage was done to property. In this city the telegraph wires, swinging signs, chimneys, etc., suffered severely. One sign, four feet wide and covering the entire top of a business house on Seventh avenue, was carried away, falling on a woman by the name of Pfaff and her two children, Willie aged six, and Gertie, three years old, who accompanied her. The boy was killed instantly, and the mother and the little girl were seriously injured. There were rumors of accidents in other parts of the city and Allegheny, but nothing definite has yet been received. At Greensburg, West Moreland county, the roof of the courthouse was carried off, but no one injured. No report of the damage has been received from other towns. The wires are down in all directions. The telegraph companies are experiencing great difficulty handling business.

British Politics.

LONDON, Dec. 6.—Liberal associations and electoral agents continue to protest against the division of boroughs into sections under the new redistribution bill of the managers of the London association. The working clubs protest against sectional representation. They say it will destroy caucus organizations and split the popular vote. The Chamberlain advises the Liberals of Glasgow to make municipal contests political and so prepare the way for Parliament to contest its constitutionality. The newspapers are devoting much attention to the revolt of radicals against the single-seat principle. The Parnellites calculate they will be able to return 85 members to the House as soon as the redistribution bill goes into effect. United Ireland declares that the redistribution bill will produce the most momentous change in the Irish constitution that has ever been proposed by Parliament, and says it will lead to the final triumph of the National cause.

Murdered His Mother.

HAMILTON, Ohio, Dec. 6.—Geo. Snyder, a farmer, aged 40, living near Dantown, 15 miles away, was put in jail here shortly after midnight, charged with the murder of his mother, Catherine Snyder, aged 75 years, who has been missing from her home in this city for four weeks. Mrs. Snyder had a mortgage on her son's farm and went four weeks ago to collect the interest. He paid her $125. His story is he started with her next day to the railroad station when two robbers demanded her money, and upon her refusal killed her, and made him promise, under penalty of death, to say nothing about it. He said they buried her body, which was disinterred and found in her night clothes. The supposition is he killed her in his own house.

The French Fleet Refused Coal.

LONDON, Dec. 6.—In consequence of the Foreign Office having ordered the Government at Hong Kong to refuse to allow the French fleet to take on coal or provisions at that point, Prime Minister Ferry has asked for an explanation. He reminds the Foreign Secretary of State that under the arrangement for the French blockade of Formosa France refrained from searching neutral ships on the high seas on the condition that England should not prevent the French fleet revictualling at any point. It is reported that Granville holds this agreement stipulated the enforcement of the foreign enlistment act at Hong Kong inclusive of the interdict against coaling. The misunderstanding of this matter is widening the breach between England and France.

Two Newspapers Consolidated.

SAN JOSE, Dec. 6.—S. M. Shortridge, proprietor of the Times, has purchased the interest of J. J. Owens in the Mercury, amounting to 51 shares out of 100 shares of the capital stock. Mr. Owen has tendered his resignation as editor and manager, to take effect on the 24th inst, and Mr. Shortridge has been elected to fill the vacancy, and will assume control on the 25th, on which date the two papers will be consolidated, under the name of the Times-Mercury. The newspaper will be Republican in politics.

The Illinois Legislature.

QUINCY, Ill., Dec. 6.—The Whig will to-morrow announce that Fred. P. Taylor (Dem.), elected to the General Assembly from this city, is ineligible for the office because he has not resided in the county the requisite five years preceding his election. Taylor was registered and voted at Burlington, Iowa, at the November election in 1880. If this proves true the Legislature will be Republican on joint ballot.

Reduction of Wages.

HARTFORD, Conn., Dec. 6.—The Willimantic mills, employing nearly 2,000 hands, will make a general reduction of 10 per cent. on January 1. The Hartford Carpet Company, at Thompsonville, employing 1,500 men has reduced time nearly half.

A King Blown Up.

LONDON, Dec. 6.—Advices from the west coast of Africa state that two Mohammedan slave-catching tribes attacked the King of Taiaba in his capital. The King's household and officers were blown up with gunpowder.

CAPITOL GLEANINGS.

The Sub-Committee to Investigate Marshal Wright.

WASHINGTON, Dec. 6.—It is understood that the sub-committee of the Springer Committee on Expenditures in the Department of Justice to investigate the charges made against United States Marshal Lot Wright by Representative Follett will consist of Messrs. Springer of Illinois, Van Alstyne of New York, and Stewart of Vermont. The sub-committee will probably start for Cincinnati on Thursday night.

INTERNAL REVENUE COLLECTIONS.

The collections of Internal revenue for the first four months of the present fiscal year, ending June 30, 1885, were $38,375,676; same period of previous fiscal year, $40,999,470; decrease, $2,623,794. There was an increase of $390,373 in the collections from fermented liquors, and a decrease of $258,859 on spirits, $274,912 on tobacco, and $157,396 on miscellaneous items. The aggregate receipts for October last were $1,596,675 less than for the same month in 1883.

VALUABLE PAPERS MISSING.

The engrossed copy of the regular Navy Appropriation bill of last session, together with accompanying papers, which embody the Senate amendments to the House bill, have been mislaid, and a search of three days has not served to find any trace of them. They were in the hands of the conferees when last heard from at the end of the session. These papers are desired now by the Senate Committee on Appropriations as a basis for proposed action in framing a substitute for the bill passed by the House early this week, providing a lump sum for the support of the navy during the last six months of the present fiscal year. A printed copy of the lost papers is obtainable, and a resolution may be passed to consider it an official copy.

CHEAP TELEGRAPHIC FACILITIES.

Representative Morey has informed the House Committee on Postoffices and Post Roads that he has received information from the Senate which leads him to believe that if the House passes the bill to secure cheap telegraphic correspondence, the Senate will accept it as a substitute for the Postal Telegraph bill now pending before it.

THE EDUCATIONAL BILL.

The House Committee on Education instructed Representative Willis to call up the Educational bill, if possible, and move to substitute for it the Blair bill, which passed the Senate and is now on the Speaker's table.

PLANS FOR PUBLIC BUILDINGS.

Attorney-General Brewster has rendered an opinion sustaining the position taken by Acting Secretary of the Treasury Coon last summer that it was illegal to approve plans for public buildings where an expenditure greater than the limit fixed by Congress was clearly contemplated and which would be necessary to complete the building.

THE HAWAIIAN TREATY SIGNED.

The Hawaiian treaty was signed to-day by Secretary Frelinghuysen for the United States, and Mr. Carter, representing the Hawaiian Government.

THE IRRIGATORS.

Resolutions Passed at their Convention Yesterday.

FRESNO, Cal., Dec. 6.—The Irrigation Convention adopted the following:

Resolved, That $150 be expended for printing and circulating a newspaper supplement containing the adopted report of the joint committees on legislative and resolutions;

Resolved, That a petition to the State Legislature, asking it to favorably consider the proposed legislative enactments of this convention, be circulated throughout the State by the Executive Committee;

Resolved, That an effort be made to have a law passed to the effect that the common laws of England relative to riparian rights to waters shall not apply to this State.

Resolved, That we recommend that the office of State Engineer be continued, and the necessary appropriations be made by the next Legislature to complete the work in connection with the duties of said office.

Resolved, That this Convention recommend to the small irrigators of the State to take measures to be properly represented before the Supreme Court when a rehearing of the water case recently decided is called.

BOLD TRAIN ROBBERS.

A Passenger Train on the Little Rock Road Held Up.

LITTLE ROCK, Ark., Dec. 6.—At 10:30 o'clock to-night a passenger train on the Little Rock, Mississippi River and Texas road coming to this city, when three miles below here, was stopped by five masked robbers, who switched the train, took complete possession and went through all passengers. Conductor Rice and Express Messenger Honeycut were in the baggage car. The robbers opened fire as he started to go toward the engine, and both men were covered by revolvers. About seventy-five people were in the cars, and great excitement followed. All were ordered to hold up their hands, and the robbers then went to work. They broke open the express safe, and according to reports, they got $2,000, and besides obtained from the passengers in watches, jewelry and money $4,000 more. No indignities were offered the passengers, and when finishing the robbers disappeared after enforcing a promise from the passengers not to leave the train for ten minutes. A strong posse, headed by detectives, have gone in pursuit. The train arrived at Little Rock at 11:30 p. m.

The Plenary Council.

BALTIMORE, Md., December 6.—The closing secret sessions of the Plenary Council took place to-day. The principal business was the completion of the pastoral letter, which will be read in all the churches of the United States two weeks hence. To-morrow the last solemn public session will be held. The weather permitting, there will be a procession, but the weather to-night is unpromising. High mass will be celebrated at the Cathedral by Bishop Corrigan. Bishop Riordan, of San Francisco, will preach on the perpetuity of the Church.

Cheap Paper.

SAN FRANCISCO, Dec. 6.—A statement is printed this evening that the London Telegraph, in order to obtain cheap paper stock, has bought a large tract of railroad land in the Mojave desert, and will use the Yucca plant pulp as the basis of its paper. The plant will be ground to pulp at some point on the Colorado river, and then be shipped by rail to New Orleans and thence by sea to Liverpool.

A Free Library Opened.

NEW YORK, Dec. 6.—A branch of the New York free circulating library, erected and supplied with 10,000 volumes in both English and German, by Oswald Ottendorfer, editor of the Staats Zeitung, in honor of his deceased wife, was formally opened at 135 Second avenue to-day. Mr. Ottendorfer, Carl Schurz, Assistant Bishop Potter and Henry C. Bellow, President of the Board of Trustees, made addresses.

General Gordon's Campaign.

DONGOLA, Dec. 6.—A messenger arrived in eleven days from Khartoum, says that the Mahdi was within three hours' march of Khartoum. General Gordon had sent General Kasha Melmoos with five steamers and 500 men to harass the rebels on the bank of the Nile. The lowness of the Nile prevented them reaching Berber. Troops are marching rapidly on Debbeh.

Oakland Races.

SAN FRANCISCO, Dec. 6.—Races at Oakland Trotting Park this afternoon, dash five-eights of a mile, purse $100, won by Prince of Norfolk; time 1:01¼. Purse $300, two miles and repeat, won by Patsey Duffy in two straight heats; time 3:35¼, 3:35¼. Dash one and one-eighth miles, purse $150, won by Forest King; time 1:55¾.

The Franchise Bill Approved.

LONDON, Dec. 6.—In the House of Commons the Speaker announced that royal assent had been given to the Franchise bill.

Humane Cowboys.

NELSONVILLE, O., Dec. 6.—Relief for the destitute miners of Hocking Valley is now coming from quarters wholly unlooked for. The cowboys of Texas have sent $750 to the Central Relief Committee.

Unsettled Business.

LONDON, Dec. 6.—The Times says: The prospect that America will put a stop to the coinage of silver by repealing the Bland bill, has unsettled business in India.

Discharge of Employees.

Yuma Republican, December 4.]

With the commencement of December a sweeping reduction was made in the forces of the Southern Pacific Railroad Company throughout Arizona. All the yardmen have been discharged both at this place and at Tucson, except one man who acts as car-sealer. The telegraph operators have also been removed from the less important stations. It is rumored that on the first of January a reduction of about ten per cent. will be made in the wages of all employes, on account of alleged depression in business. We hope this is only a rumor, as the boys earn every cent they receive.

VITICULTURISTS.

Third Annual Convention at San Francisco.

PROTEST AGAINST THE MEXICAN TREATY.

A Higher Protective Tariff Demanded—How to Pack Raisins—Trade-Marks Wanted—Exportation of Vines to Mexico.

SAN FRANCISCO, Dec. 3.—The third State Vinicultural Convention met at Irving Hall in regular session at 1:30 p. m, Saturday, November 29th, with Vice-President Arpad Haraszthy in the chair. Special attention was called to the matter of legislation by Mr. Haraszthy, including the tariff on wine, brandy and raisins. The wants and requirements of the raisin-makers of the Southern counties was first considered, and from the opinions expressed it was discovered that the present high prices of raisins is due almost wholly to a partial failure of European raisin crops.

The tariff question was considered, and there was a unanimity of opinion that 2½ cents was entirely too low, and it was agreed to urge Congress to make the tariff 5 per cent. There was a general discussion of raisin-making by delegates from Fresno. The first speaker was S. C. White, who said he had planted 25 acres of grapes this year, and had received as much as $4 per box for some of his raisins. He insisted that a tariff of 5 per cent. was absolutely necessary to the welfare of raisin-making on this coast.

Mr. McPherson, of Orange, spoke at some length on the condition of the present crop, and also said the tariff was too low, although prices at the present time are much higher than they had been for years before, and he did not expect them to continue so high. He said that Malaga raisins were a surplus in the market last year, but did not think they were at the present time—although the demand is very limited outside of this State. The cost of sending raisins east is $320 per car load.

There was a general discussion on wine and the legislation affecting it; also the bonded period for brandy, which it was generally conceded would be very materially benefited by an extension of the period from three to five years, with the privilege of withdrawing all or a part of a package at the discretion of the owner, and a smaller cooperage. The manufacture of spurious wines was also considered, and there was a communication from a firm in New York which manufactures spurious wines, which was read and commented on.

MEXICAN RECIPROCITY TREATY.

The evening session was very well attended, and the discussions were general and at the same time thorough and complete. Dr. J. de Barth Shorb of Los Angeles was the first speaker, and said he was here to protest against the Mexican treaty, which he said would almost ruin the fruit and wine interests of Southern California. He referred to the condition of the peons or poor laborers of Mexico, and said their condition was far worse than that of the slaves before the rebellion.

A short discussion followed concerning the quality of Mexican wines in which the President said there was a great deal of jealousy about the native Mexican wines. The wines, he said, are of a light character, and not very excellent quality. German firms control the foreign Mexican wine trade and are, therefore, unfriendly. A million vines had been sent to Mexico by General Vallejo, and perhaps so many more by the Vinicultural Society. Wines had been made in El Paso for some time and are much used by the people of Northern Mexico. The Muscat, Tokay and white Malaga were the principal wines sent East and the same kind will also be used in Mexico.

The question of Chinese labor was next discussed, or rather was a feature of the general discussion, and brought out the fact that these people are the only available help to be had for the work of picking grapes.

The sugar interests were also noticed, and it was decided that this industry would suffer as well as the fruit interests. It was stated that $200 per acre had been made by farmers in the beet-sugar culture this year. Mr. Wetmore contended that the people of the southern counties are not in a condition to make a reciprocity treaty with any nation, and, therefore, it would not be well to engage in any such treaty with laborers who live on very much less than those of Mexico. He argued that our wine interests are practically independent and could not be overdone; therefore, they do not need to have a treaty to help the sale of California wine. He insisted that there was no safe way to manage the Mexican treaty except to annul and reconstruct it. Mr. Wetmore further very truthfully said that the tendencies of all the treaties made at present was to compel a part of the people to accept free trade in some sections, and, as a matter of course, there would soon be a general concession on all sides, to the combined interests of all Europe.

Dr. Hastings followed Mr. Wetmore's remarks with the declaration that if "we didn't kill the Mexican treaty it would certainly kill the wine industry." He insisted that the treaty was submitted in the interests of the iron manufacturers of Pennsylvania, and that the Peru system of labor with which we would have to compete was worse than the despised Chinese. He attributed the present low price of wheat and breadstuffs to the competition of East India; and said all our fruit industries would suffer the same way if the tariff was removed from wine by the reciprocity treaty. A general discussion of the merits and demerits of the treaty brought out a diversity of opinion, and it was finally decided to leave the decision of feasibility to the committee on resolutions, consisting of the following named gentlemen: L. J. Rose, San Gabriel; John S. Doyle, Santa Clara; Hon. M. M. Estee, Napa, and Chas. Kohler, San Francisco.

FURTHER DISCUSSION OF RAISIN INTERESTS.

Monday morning and afternoon were devoted to sampling and comparing raisin exhibits, together with the shipping, production and marketing of raisins and table grapes. The sessions were of a more or less informal character, as the papers on the subject were reserved for the evening session. There were a number of fine raisins on exhibition, and the competition was of a most generous character.

The evening session was presided over by Mr. Wetmore, who urged upon the meeting the necessity of sun-drying as the only way to prepare first-class raisins. Mr. Johnson followed and advocated the same theory, and said there is no profit in packing raisins to weigh more than twenty pounds per box. He said that the contents of the boxes should be graded and uniform, and that the lighter boxes are preferable to those of heavy wood. He thought each corporation should be urged to mark the products so they could be graded easily, and that a company trade-mark should be put on them, so they could establish a name among consumers. London layers sell much higher than California layers, because they contain a uniform number of pounds.

Mr. White and Mr. McPherson had the best raisins on exhibition, and these are considered equal to the best imported brands. The best grades of raisins are always packed in London layers, the intermediate in layers and the poor ones as loose Muscatels. Mr. Johnson said that he thought that loose packed raisins are the most profitable. He said two-thirds of the raisin crop are sold on commission, and could not be sampled and would naturally work a hardship on the producers of superior raisins unless they are careful to make and keep a high standard of goods, thereby establishing a name and creating a demand for their own brands. He said that the second and third crops of raisin grapes should be sold to distillers and should not be made into raisins at all.

On the question of selling one kind of grapes as a different kind of raisin, he urged the absolute necessity of having the goods marked properly and honestly. The method of the Riverside colony was highly praised by Mr. Johnson as a step in the right direction, by making a decided brand which already has a good name and quite a demand. He said that there are perhaps a dozen brands of raisins in Fresno, and in consequence there is but little demand for any particular brand because so little known.

Mr. Stewart was the next speaker, and he agreed with Mr. Johnson that the greatest trouble with the raisin industry is a lack of uniformity in the brands offered. He said that one bad lot of raisins put on the Eastern market would cause the entire year's crop to be rated low. He objected to the process of layering the raisins as being more expensive and less profitable than packing them loosely as muscatels. The quality of appearance was of vast importance. It was made to appear by a discussion as to quality and appearances that a dark amber is the best color for a first quality raisin.

Evaporated raisins will not candy as the sun dried, but were otherwise far inferior to the former. California raisins will not keep as well as desired, and are very often unsalable at the end of a year. It was decided as a rule that raisins, which do not keep well, were either not ripe when gathered or were grown on wet land.

There was a general discussion on all the subjects brought up, and at a late hour the convention adjourned to meet Wednesday morning at 10 a. m., when the inspection of vinicultural products will be continued, followed in the afternoon and evening by discussions and papers on the general condition of vines in their different process of fermentation, care and treatment.

State Board of Viticulture.

SAN FRANCISCO, Dec. 6.—The State Board of Viticulture adopted a resolution asking the Senators and Representatives from this State to advocate a law to compel makers of spurious wines and brandies to print on the labels their names and the ingredients of these compounds. A resolution was also adopted declaring that the removal of the tax from from brandies would be injurious to the interests of California, and that the bonded period should be so extended as to give the producer an opportunity to find a market for his matured products. It was also resolved to request the Senators and Representatives of California to oppose the passage of the pending bill to put into operation the provisions of the reciprocity treaty with Mexico, which endangers the industrial efforts of California and the neighboring Territories of Arizona and New Mexico.

NEIGHBORHOOD NEWS.

JULIAN.

An Old Mining District Enjoying a New Boom.

JULIAN, SAN DIEGO COUNTY, CAL., December 1.—In all the decadence of mining camps I have not witnessed a more dilapidated looking place than Julian. Few of the buildings are occupied and all are weather-worn, and are rapidly giving way to the natural process of decay. In fact the place is a total wreck. It is apparent, however, that in its prosperous days it was a camp of no ordinary importance. The natural inquiry of the observer of this condition of things is: What golden promise built up so large a town here, and placed quartz mills and mining machinery on these now untrodden hills and in these desolate cañons. In my opinion the solution of this question may be found in the unskillful manner in which the early prospecting was done here, in which the evident want of experience and competent management is apparent. That there are good paying mining properties in this vicinity under careful and skillful management is fully demonstrated in the present prosperous condition of the Ready Relief Company under the ownership and management of the Bailey Brothers, and another company under the ownership and management of Cowles Brothers, the former running ten and the latter five stamps, and both companies presenting flattering results. The all important event of the times in this camp is the recent purchase by Alfred James and Dr. J. E. Fulton, of Los Angeles, of the old Stonewall mine, situated about eight miles from here at the base of the Cuyamaca mountains. The Stonewall mine has not been worked for about eight years, but when worked was regarded as one of the best, and I might say, in fact, the best paying mine in all the southern portion of the State, and there is little doubt that under the management of Mr. James, who has had considerable mining experience, the property will again assume its former good reputation. Mr. James is here now pushing with much energy the erection of the necessary machinery to put the mine in complete working order, and says he expects it to be in motion by Christmas, if not sooner. This new enterprise will do much toward infusing new life into a dormant community, and awaken renewed interest in the mineral resources and future prosperity of the Julian country. This country possesses other resources well worthy of mention, of which I may write hereafter. AMIGO.

LUGONIA.

LUGONIA, Dec. 1.—A sad accident occurred here last Saturday, by which Mr. C. H. Saunder's little daughter, nearly two years old, lost her life by drowning. It is supposed that she fell from a plank which crosses Mill creek zanja near her home, and was carried by the force of the water quite a distance down the stream, where the little body was found lifeless and bruised, a short time after, by the sorrowing mother. People who live near open ditches cannot be too careful of their little ones, when they remember that running water always seems to have such a fascination for them.

The new bridge over the Santa Ana river, leading from San Bernardino to the settlements at the eastern end of the valley, is now completed. The structure is something over three hundred feet in length, the main supports are heavy cedar piles, driven firmly into the river bed; the flooring consists of two courses of planks laid diagonally and surmounted by a strong railing on either side. The approaches were made by scraping gravel from the river bed to the grade and covering it with heavy soil, which will soon pack and make a hard roadway, so that when the stream is swollen by winter rains, people from the suburbs can start for town without feeling that they are endangering their own lives and the lives of their horses by attempting to cross the river. It seems almost miraculous that so few serious accidents occurred at this crossing last winter and spring, when the river was so high that people actually drove through it when the water rushed over their horses' backs and into their wagons. This may not occur again for years, but it is well to be on the safe side. COMOLO.

ONTARIO.

ONTARIO, December 5.—The second entertainment of our lecture and concert course was a pronounced success, as the poor afflicted ones who have from time to time listened to "amateur" efforts in out-of-town places were most agreeably surprised by the array of talent secured for this occasion. The cultivated and most pleasing voice of Miss Bresel of Los Angeles charmed all listeners and elicited great applause. This lady's rendering of her selection from *Semiramide* was in the highest degree successful, and much more pleasing than that of some renowned vocalists whom your correspondent has listened to. We Ontarians think ourselves very fortunate in having such a fine artiste at our initiatory course of concerts. Miss Wester's recitations and songs were also well received, her elocutionary selections being happy, characteristically rendered and full of vim. An Oakland gentleman, Mr. Lawrence, contributed in no small degree to the success of the affair by his basso songs, and received warm encores.

The Rev. Mr. Fleming has spared neither trouble nor expense in arranging for the present course of entertainments, and the people of Ontario colony have shown their appreciation of his efforts by attending in full force the first two concerts.

Judge Widney's lecture is expected next week.

Building is active. Mr. Galbreath, a newcomer from Canada, is about to build a house for his family. Mr. Ferdinand is completing a building on Euclid avenue, and Mr. C. E. Smith is also about to put up a dwelling. These, with another contracted for by Mr. Lauer of Los Angeles, will keep our builders busy for the next few weeks. ONTARIO.

The Congo Basin.

BERLIN, Dec. 6.—United States Minister Kasson is preparing an elaborate project concerning the neutrality of the Congo basin.

LOS ANGELES DAILY TIMES.

Temple, Main and New High Streets.
(Principal entrance, 9 Temple st.)

COUNTY OFFICIAL PAPER.

Terms of Subscription:

BY MAIL, POST PAID.

One copy, one year.......$7 50
One copy, six months....... 4 00
One copy, three months....... 2 00

PAYABLE INVARIABLY IN ADVANCE.

Delivered by Carrier at 20 cents per week, or 85 cents per month.

WEEKLY EDITION (THE MIRROR.)
One copy, one year....... 2 00
One copy, six months....... 1 00

INVARIABLY IN ADVANCE.

THE TIMES is sold on all railroad trains going out of Los Angeles.

SUBSCRIBERS, when writing to have the address of their paper changed, should also state the former address.

CORRESPONDENCE solicited from all quarters. Timely local topics and news given the preference. Use one side of the sheet only, write plainly, and send real name for the private information of the Editor.

ADVERTISING RATES at the Business Office. Communications designed for publication should be addressed to the Editor; letters on business to

THE TIMES-MIRROR COMPANY,
PROPRIETORS AND PUBLISHERS,
No. 9 Temple Street, Los Angeles Cal.

The Times.

ENLARGED SHEET.

SUNDAY, DECEMBER 7, 1884.

The Duty of the Hour.

It is a wise provision of all Christian civilization that duties must ever keep pace with honors won.

The man who conquers difficulties and grasps success even in the face of defeat has laid upon him the duty of striving to show himself worthy of the position attained and to deserve something better still. The party that places itself in the vanguard of progress, that fights its battles for freedom and for humanity, has given hostage that it will always select its best and brainiest men to represent it both in counsel and in action.

The nation that carves out its own destiny with the glittering sword of justice and in the name of liberty, and like our glorious country takes its stand at the very head of all of the nations of the earth, must ever heed as its highest duty the obligations it owes to maintain the liberty and equal rights of the humblest with those of the highest citizen before the law. The Republican party of Los Angeles is standing face to face with a great duty born of the splendid victory that it has won. The people of this imperial county have entrusted it with the direction of their public business for at least two years to come. The city of Los Angeles, the brightest, busiest and most prosperous city on the Pacific Coast, if not on the continent, has likewise dismissed the Democratic and called into power the Republican party on its plea that it could do the people's business in a more efficient and a more economical manner. Its supreme duty now is to see that the plunderers and camp-followers are relegated to the rear and that only clean, competent and honest men are called into the service of the public. The Democratic party did not lose power because it lacked either able or honest members, for there are hosts of talented and right-minded men in that party here; but it lost the confidence of the great public because it often selected its weakest, instead its strongest, of men for positions of trust, of profit, and of honor. Is the Republican party of this city and county strong enough and wise enough to still further justify the good opinions that it has already won? Representing 65,000 people in this great county, and an assessment roll of over $38,000,000, the party that can win and keep the confidence of a community as intelligent and enterprising as ours may well be proud of such success.

With over 30,000 people in this busy city, and more coming, what do we need? What do we not need?

A comprehensive system of sewerage is imperatively demanded on account of public health. An adequate and economical supply of pure water is an absolute necessity.

Streets laid out, graded and paved are necessary to our continued growth as a metropolis. We need good public buildings almost more than all, and until we get them must be content to be regarded as an overgrown village. We want a police force composed of officers of experience, ability and integrity, who will guard the property and lives of our citizens and maintain peace and good order.

Will the first Republican Council of Los Angeles, soon to organize, meet the just expectations of the people in these matters? Let them fail in any particular to afford the needed relief—let them but mix in their deliberations any evidence of even the smallest self-seeking, and the public confidence that they now enjoy will be lost to them as quickly as it was won. Let them select such men for office that they can point to them with pride as representative of progressive Los Angeles. No place should be assigned to a person just because his friends say that he is poor and needs the salary. The only test should be "Is he competent?" "Is he honest?" "Will he serve with credit to himself and to the people?" We can not afford to try experiments now. The party is in a large sense on trial for its life, and the people will discard it as promptly as they called it into power, if there is any trickery or trading by which unfit men get into places of profit and trust. We have an abiding faith in the future of this city, and we believe that the municipal government just coming into power will make the years 1885-6 the most notable in our rapid and substantial growth. Could even the eye of faith penetrate the future and look upon Los Angeles fifty years from to-day, what an inspiring sight it would behold.

Let the remembrance of the possibilities of our beautiful City of the Angels inspire us all to nobler action and more unselfish labor for the little good that we each may do.

THERE were never more perfect days than these mid-winter ones that we are enjoying in this latitude. They are days in which to learn the best lessons of content. Without storm or cloud or any unpleasant extremes of temperature, the year is passing, bringing to us no signs of its closing, save its shortening days. It is like the going out of a good man's life, which, with work all done, passes in calm and sunshine into the new year of immortality.

ROBERT INGERSOLL elevates himself and gives voice to Hendricks' idea of civil service reform in the following concise utterance: "The Democratic dog is too old to learn new tricks. He's after meat—not morals." Jess so, Bob! too trew! too trew!

POSTOFFICE fights are waxing hot all over the country, based upon the old Democratic idea of reform "To the victors belong the spoils," especially if the victors are Democrats.

Democratic Love for the Colored Man.

The Democratic love for the colored man seems to be coming to the surface, and is evinced in the contentions that have already arisen among the Bourbon organizations in Washington, who are anxious to have the management of the job of inaugurating Cleveland. Already the question has arisen among them as to whether the colored man shall be allowed to participate in the exercises of inauguration day and march in the procession with the noble Democratic white man. The protests against his admission are very determined, and probably the color prejudice will prove strong enough to prevent the black man from having any participation in the Democratic jubilee. Some of the more outspoken Democrats have asserted that "in a Democratic jubilee the colored brother would be out of place." This is simon pure Democratic doctrine such as belonged to the days antedating the citizenship of the black man—when he was the chattel of the lordly and arrogant Bourbon. Southern Democracy has not yet advanced sufficiently to recognize the manhood of the colored citizen, although it is eager enough to capture his vote and to use it to secure political supremacy. Here the love of the Democratic party for the colored man begins and ends.

NEIGHBORHOOD NEWS.

WILMINGTON.

WILMINGTON, Dec. 6.—Business is improving since our last communication. Several new buildings are going up, mostly in the neighborhood of the German Colony, and a good-sized schooner is unloading lumber at the Wilmington wharf. The number of ships in the outer bay has increased to five and more are coming, which gives a promising outlook for the winter.

Thanksgiving passed quietly here, so they say. Your correspondent took his turkey in Anaheim, so cannot speak from observation.

One of the saloons has given way to a tailoring establishment, and another is to be sold out by the Sheriff next Monday.

Mrs. Moore has moved her boarding house across the road into the "Commercial Restaurant" recently vacated by Raphael Poggi.

Tommy Thompson has disposed of his interest in the "Sea Foam" concern, and will doubtless engage in some other business in connection with his office as constable, to which position he was recently elected.

Mr. Frank Coffin was in town night before last looking hale and hearty after his eastern trip. He left his bride in Los Angeles, much to the disappointment of his many friends here.

Billy Howe, a veteran of the late war, has gone into quarters for the remainder of his natural life, provided by the Grand Army of the Republic. He is an old man and has been in feeble health for some time.

John Hickman, another old timer, is very sick and his recovery is extremely doubtful. One by one the old men are departing. We miss a number of familiar faces among the best known habitues of our streets and public resorts during the past few months.

The new Presbyterian pastor has arrived and taken rooms at the Bay View Hotel.

Two Christmas trees are being provided for, one for the Presbyterian, and the other for the Episcopal Sunday school.

Mr. B. F. Vantress and family are moving back to Los Angeles after a two years residence here. Mr. V., who is a fine mechanic, is about to form a copartnership in a building company in the city.

These heavy fogs are keeping the vegetation, started by the late rain, in good condition.

The TIMES is to be congratulated upon its last Thursday's edition which contained so much valuable matter illustrative of resources and attractions of this most favored portion of the "footstool." SUB.

SANTA ANA.

Correspondence of the TIMES.]

SANTA ANA, Cal., Dec. 4.—The dense fog cloud that has been hanging over this valley for the past two weeks disappeared last night and to-day we have again bright and beautiful sunshine. The continuance and density of the fog that has prevailed here surpasses the knowledge of the oldest inhabitant. Can it be typical of the incoming National administration? We hope not.

Strangers are quite plentiful in our midst, whether for pleasure or investment has not yet been fully discovered, but doubtless many of them have come to stay, as all new-comers like the Santa Ana valley.

The wineries have closed for the season. Raisinmakers will finish their work in a week or two. The raisin product of this valley will not be near as great this season as last, as many got discouraged from last years low prices and either sold their crop of grapes to shippers or to wineries. Farmers are busy gathering their heavy corn crop and pea-nut crop, the latter of which is being grown quite extensively this year in our valley. Orchardists have been for some time washing their orange trees and fighting the pests that are becoming such a nuisance to fruit trees. New houses are quite numerous in town and country showing that mechanics have not lacked for employment.

The fine residences of Mr. Halesworth and Mr. Cary Smith are nearly completed. When finished they will be ornaments to our town and a credit to their builders.

Rev. Mr. Rigby of Topeka, Kansas, has for the past week been visiting the family of Mr. Franklin.

There seems to be quite a religious awakening in the Baptist and Southern Methodist Churches of this place. Some fifteen or more have been converted as the result of the meeting at the Baptist Church and quite a number of professions at the other church. The meetings are largely attended and a deep interest is pervading the entire community.

Rumor has it that we are to have a cannery located in our midst. A gentleman of means is here looking over the ground. I understand he expects soon to commence the erection of buildings suitable for the enterprise. There is no doubt that a cannery can be made to pay a good per cent. on the investment if rightly managed, for there are a great many apricot, pear and other orchards just beginning to bear good crops. There will be no lack of fruit in a fruit season, and that too of a good quality. Captain Jennings, a resident of Fourth street, has a kind of raspberry that bears from July till Christmas. I have just partaken of a dish of them and find them of a most delicious flavor and as palatable as if eaten in July. The Captain is certainly a decided success in producing fine berries and large sweet potatoes. NEWTON.

GARDEN GROVE.

GARDEN GROVE, December 2.—Oh! these fogs, these deplorable fogs. How they shiver and shrink and chill we poor mortals that dwell in this wonderful clime, yet with sunshine can ne'er get our fill. The eaves drip, the trees scatter moisture, and we try in vain to peer through the thickness, that the morning may not pass with no knowledge of our next door neighbor's transactions.

Calvin Hough is just recovering from an injury received in falling from a load of corn, yet rejoices in one hundred bushels to the acre of the aforesaid cereal.

M. Richmond of Kane county, Illinois, has been spending a few days with friends of the olden time, but returned to Los Angeles on Saturday, where he and wife purpose remaining for a year with a daughter who resides on Boyle Heights.

Mr. Conway and family, late arrivals from Kansas, are now occupying the house of Nelson Smith.

Mrs. S. King's sons are building a substantial addition to her present home.

The Misses McKelvey, of Los Angeles, spent Thanksgiving week with their parents at the Grove.

Thanksgiving day in our midst produced not only the usual amount of family gatherings and dinners that distress, but a genuine sensation in the form of a wedding at the church, where at 3 o'clock, in the presence of a goodly number, J. W. Young and Mary J. Mills were united in marriage by Rev. W. G. Adams, of Orange. KENT.

A TEN-ACRE FARM.

Figures Showing What Can be Done on that Area.

A gentleman from Colorado, writing for the Rural Californian, has the following to say about the profits of a ten-acre farm in Los Angeles county. The first year he lived here he rented a farm, from which he made over $1,000. This he invested in a ten-acre farm, as he calls it, and $100 for a barn, 16x30 feet, as well as sufficient fencing, young trees for the orchard, cuttings for the vineyard, a horse and wagon, tools, two cows, twenty-five chickens and a 12-foot well. The tract was especially selected with regard to good soil and abundance of water for irrigation. He says

"I put out mulberry and walnut trees along the lines of the road. The berries are excellent for chickens and the tops make good fuel. I put out three acres in raisin grapes, mostly of the Seedless Sultana; one acre in deciduous trees of all kinds adapted to this locality for family use; allotted one acre to house and barn, which I put out in shade trees, both ornamental and useful; three acres in alfalfa, and half an acre in strawberries and blackberries. That left me one and a half acres to cultivate. One acre I sowed in wheat, harvested it and planted it in corn, of which I raised two good crops for the chickens. The half acre that was left I put into vegetables for family and market."

The cows had an abundance of alfalfa the whole year, green feed all the time. The cows and chickens paid better the second year. "We raised nearly 100 pullets, and part of them are now laying, and the rest will soon commence to lay. We have been selling twenty dozen of eggs per week for some time back. They sell at 40 cents a dozen. The lowest we sold eggs was 25 cents a dozen, for a month or so last spring. The two cows are paying better than hitherto, because when I bought them one was farrow. She had a calf last October. The other one gave but little milk until last May. We now get four eight-quart pailfuls a day, and after using all the cream and butter we want, sell from twelve to fourteen pounds of butter per week at 40 cents a pound. Our chickens are a mixed breed, Brown Leghorn predominating. Our chickens roost in a house that protects them from draughts and storms. They have plenty of nests made for them, such as they like, with a China nest egg. Their house is cleaned every week, and swept as carefully as a house floor. The floor is dirt, made hard and smooth, and being plastered all over the bottom, then dried. The henhouse is whitwashed every time it is cleaned, or sprinkled all over (nest also) with limewash. I slack about four quarts of lime in a pail with boiling water, and sprinkle it all over using an old broom. We keep sour milk by them, and fresh water in their troughs. It pays me better to feed the sour milk to chickens than to pigs and calves. I feed wheat in the morning, and corn, buckwheat or oats at night. About once a week they have a cooked dinner, composed of anything we have on hand, such as potatoes, squash, apples, beets, pepper or ginger, a little sulphur, corn meal, scraps from the table, waste meat from a butcher shop—all well mixed and salted. We never have any sick chickens—lost only one during the year. Their door is closed every night so that nothing can disturb them. Plaster or lime and charcoal is placed where they can help themselves. About 60 per cent. of the eggs we set hatched out. We sold nine dozen roosters when three-fourths grown for $4.75 a dozen; have twelve left and one hundred hens, old and young. The chickens hatched in February and March commenced laying in six or seven months, when eggs were bringing a good price. What I make from my two cows and little farm will be so much towards our building a house. Aside from what we use from the place, it costs about one dollar a day to live here. I sowed my alfalfa with barley, and cut about nine tons of barley hay; cut the alfalfa three times, getting seven and a half tons, which is considered a good yield for the first year. I planted the three-acre vineyard in potatoes; then, after plowing them out the last time, about the 10th of June, I planted squashes between the rows in every third row, so I got two fair crops from that piece. I had about twenty tons of squashes. In my one-acre orchard I sowed beets between the rows, and raised about twenty-five tons. I raised a few strawberries and had some to sell. One acre I sowed to wheat, cut it, and planted the same over in corn. I had two fair crops for the chickens. They do their own threshing and shelling. The half-acre I planted in vegetables — sweet corn, tomatoes, summer squashes, melons, cucumbers, lettuce, etc. I should have mentioned while speaking of stock that I have some bees. I purchased three swarms. The increase was one swarm. We made vinegar from some of the honey, had what honey we wanted to use, and sold one hundred and fifty pounds."

He figures up the profits as follows: Total from sale of eggs, $125.57; butter, $96.88; vegetables, fruits, calves, chickens, etc., $643.45; total for the year, $866.50. This is so much cash *above the living* of himself, wife and three children. What mechanic in any town can make a better cash showing at the end of a year?

A. O. U. W. Social and Entertainment

By Southern California Lodge, No. 191, at Odd Fellows' Hall, Tuesday evening, Dec. 9th, for the benefit of the Lodge Library Fund. All members and friends of the order are cordially invited to attend. Literary exercises at 8 o'clock; dancing at 9:30. Admission 50 cents. dd 21

See Mme. Michaux's wonderful discovery under the head of "Found."

Use Niedt's Sensation Soap.

Sole agency for Southern California of Booth's Select Baltimore Oysters in cans; wholesale and retail at BOB ECKERT'S.

Mrs. L. Ferrié-Delpech, French dress maker. Imported goods, fine trimmings always on hand. Perfect fit guaranteed. 121 N. Spring street, Los Angeles, Cal.

Madame Lassaugue, teacher of piano-forte and vocal music. Lessons at her own or the pupil's residence. Apply at No. 3 South Fort street from 9 a. m. to 2 p. m.

Mr. R. J. Pennell, general agent of the Hartford Life and Annuity Insurance Company, has just returned from a trip through Santa Barbara and Ventura counties, and will be pleased to explain the plan of the safety fund system of his company to those contemplating life insurance. He represents the only assessment insurance policy issued on this coast that is licensed to do business. We claim perfect security at a cost of less than half of the old rates. Send for circular, or call at 26 West First street, near Spring. I. S. Smith, special agent Southern California.

To Railroad Employes.

Railroad men leaving watches with us for repairs will please always let us know that the watch is intended for such service, as it will then receive special adjusting. See ad. in this paper. BARTLETT BROS., corner First and Spring streets, Nadeau block.

The W. C. T. U. meets at the Y. M. C. A. Rooms, Nadeau Block, every Monday at 2:30 p. m.

The dining-room at Santa Monica Hotel will be closed until further notice to allow necessary repairs and improvements in the kitchen. Visitors can get rooms at the hotel and meals at a restaurant.

Mrs. Robert Fletcher, teacher of Kensington Needlework, Bungalow Cottage, near Ellis Villa College.

Use Niedt's Snowflake Soap.

Use Niedt's Sea Foam Soap.

SPECIAL NOTICES.

TO LADIES—MANY YEARS OF PRACTICAL experience in those monthly diseases incident to young womanhood, such as painful or scanty menstruation, amenorrhea, dismenorrhea and female diseases of all kinds cured with UNFAILING CERTAINTY by DR. MINNIE WELLS, 341 Spring St. oc18 tf

REMOVAL — DR. AGNES BURR, Homoeopathist and Electrician, has removed to the Fowst Building, over the People's Store. Dr. B. makes a specialty of women's diseases and will warrant a cure. jly23tf

CAST-OFF CLOTHING WANTED IMmediately at No. 9 Aliso street. apr6-tf

HIGHEST PRICE PAID FOR RAGS and Sacks at No. 9 Aliso street. apr6-tf

A MILLION EMPTY BOTTLES OF all kinds wanted at No. 9 Aliso street. apr6-tf

SPLENDID ASSORTMENT OF A NO. 1 second-hand clothing at No. 9 Aliso street. apr6-tf

IRON, BRASS, COPPER, LEAD AND all kinds of old metals bought at No. 9 Aliso street. apr6-tf

REAL ESTATE.

REVISED LIST!

DECEMBER 6.

J. W. Browning & CO.,

Real Estate Dealers,

No. 7 South Main St.

Opposite Grand Opera House, Los Angeles.

NEWCOMERS,

Look at This!

Are You Willing to Pay $300

For a building lot when we will sell you five acres of good land for the same, close to city?

Are You Willing to Risk $600

On a small building lot, when we will sell you ten acres of as fine land as the sun ever shone upon for the same money, close to city?

Are You Willing to Pay $1200

For a little four-roomed house, when we will sell you twenty acres of fine land for the same?

Do You Mean Business?

If so, so do we; and we have got just what we say we have—a ranch of 300 acres to be sold at once, and the owners have got to have the money. If you miss this you miss a chance you will never have again.

But Still,

If you want a $300 lot come to us. If you want a $1200 house and lot come to us;

And if This is too Cheap

Just take a look at our $2000, $3000, $5000, $10,000 and $20,000 homes.

Boarding House for Sale.

The furniture of an eleven room house on Main street. Price only $950. House can be rented for $58, with water. This is an A No. 1 chance, and don't you miss it if you want anything of the kind.

To Rent.

Eighty acres of good grain land will be rented this season for $1.50 per acre; close to city.

Vacant Building Lots.

Workman Tract, Boyle Heights.
L. N. Breed's Tract, Boyle Heights.
Kittredge Tract, Boyle Heights.
Spence's Tract, Boyle Heights.
Miller's Tract, on Los Angeles and Fuller streets, Walnut and Gary avenues.
Wright's subdivision of Sisters of Charity Tract.
Niles' addition to Morris Vineyard, on Pine, Morris and Charity streets.

12 lots on Seventh, San Pedro and Earle streets. About 100 lots on Pearl, Flower, Hope, Charity, Olive, Hill and Fort streets. Also on Seventh, Orange and Ward streets. In fact, if you want a lot come and see us, and if we have not got what you want it won't be worth your while to look any further.

500 lots in University tract, West Los Angeles, $400 each; $50 down, balance from 1 to 10 years.

$6,000—A Very Rare Bargain.

25 acres, all fenced, with over 1,000 bearing fruit trees. The fruit picked from these trees sold for over $1,300 this year. Besides that there was 35 tons of hay, which sold for $9 per ton on the ground, making a net income this year of $1,652. Besides this there are for improvements a new house costing $1,600, with bath, and piped for hot and cold water. There is also a good barn, carriage house, two wells, two windmills, 500 shade trees, set out last year, and in fact improvements costing $3,000 in gold coin. If you want a good home look at it. If you want to speculate be sure and see it. Only 40 minutes ride from Courthouse. Price only $6,000, one-half down and balance on time.

$3,500—Look at This.

3¼ acres on horse car track, with good house of 5 rooms, fruit trees, shrubbery, flowers, etc. Can you ask for anything cheaper or better?

Five, ten, twenty, forty-acre tracts at $80 per acre four miles from Courthouse.

$850—Twenty acres can be bought for $850, within ¼ of a mile of horse cars; $300 down and balance on time. This is A No. 1 land.

$18,500—One of the finest residences in the city, this side of Sixth street, on Main.

$5,000 buys a very highly improved place on Washington street. Have you ever seen one of those fine homes, and do you want one? If so, come and see us.

At the University.

If you want anything that way we are the agents for the most of it—that is for sale. de6

TO LET, and furniture for sale. One of the finest places on Main street, seven minutes from postoffice, house of 11 rooms. Rooms are now all rented at a good figure. A fine place for boarders. This is a rare chance; don't miss it. Rent only $58, with water. Apply at once to J. W. Browning & Co., No. 7 South Main street. de6 tf

CALKINS' BARGAINS.

A Rare Chance!

FOR SALE

ONE OF THE CHOICEST HOMES IN LOS Angeles county, one mile from city limits, south. 15 acres of land; 1,400 orange trees, bearing; 900 apple, pear, peach, plum quince and nectarine trees, all bearing, producing a profitable crop. Convenient, handsomely-finished house of seven rooms; barn and carriage-house, windmill and tank, and all conveniences for living. A choice variety of roses and flowers. One-half of purchase money can remain on place, or will exchange for first-class city property. JOHN S. CALKINS, n19tf Room 6, Schumacher Block, opp. P. O.

RARE OPPORTUNITY

To Engage in the Hotel Business in Los Angeles.

FURNITURE FOR SALE AT COST. NO bonus for lease. Hotel has 17 rooms; was finished in July last, and elegantly furnished; is delightfully located; has a first-class patronage, and is paying. Apply to JOHN S. CALKINS; Room 6, Schumacher Block, opposite Postoffice. no16 1m

LOOK AT THIS!

LODGING-HOUSE OR HOTEL.

NEAR BUSINESS CENTER; 30 ROOMS; rent, $75 per month; furniture for sale. Inquire of JOHN S. CALKINS, Room 6, Schumacher Block, no12 3m Opposite Postoffice.

FOR SALE.

40-Acre Dairy Farm.

$4,500—HALF ON TIME.

NEAR CHEESE FACTORY, RAILROAD station and school. About one-half the land is in Alfalfa. Flowing artesian well. Large pond stocked with fish. Small bearing orchard. 5-room house, large barn, chicken and stock corrals.

As it is not convenient for the owner to occupy the place, it will be sold at a bargain. Apply to JOHN S. CALKINS, Room 6, Schumacher Block, opposite Postoffice. oc5 tf

Business Chance.

Stock and fixtures of a fruit and confectionery store in good location in this city for sale at a bargain. Owner going East. Low rent. Apply to JOHN S. CALKINS, room 6, Schumacher Block, opposite Postoffice. n30 tf

Investigate this Bargain.

YOU CAN BUY TEN ACRES OF LAND, with irrigating water, in a locality free from injurious frosts; but few fogs; near railroad station, school and church; in a growing settlement, with a climate suited to the invalid. Apply to JOHN S. CALKINS, Room 6, Schumacher Block, no29tf Opposite Postoffice.

Will Be Sold at a Sacrifice.

An elegant house, with first-class furniture nearly new; 8 large rooms, beautifully decorated; large stable, chicken house, etc. Lot 200x150, set in trees and shrubbery; $3500. Apply to John S. Calkins, room 6, Schumacher block, opposite postoffice. de4 tf

S. M. PERRY'S

Plumbing and Gas-fitting Establishment

HAS BEEN REMOVED

—TO—

No. 30 South Main Street,

In the new Foster Block.

All orders promptly attended to. On hand, in large stock, gas and water pipe, pumps, valves, rubber hose, water closets, bath tubs, boilers, etc. Specialty, the Sunset Range, made for California trade. Stoves and ranges of all descriptions. no13tf

REAL ESTATE.

The 76 Land and Water Company

OF FRESNO AND TULARE COUNTIES.

CHOICE

Fruit, Vine, Alfalfa

—AND—

GRAIN LANDS

With Water for Irrigation.

Location—The lands of the 76 Land and Water Company are located in Fresno and Tulare counties, California.

Water—These lands are irrigated by the 76 Canal, which takes its water out of King's River, above all ditches, is 100 feet wide on bottom, with capacity to irrigate 250,000 acres of land.

Quality—The soil varies in character, among which are the celebrated Red Land, White Ash or Pumice, Sandy and Clayey Loam and Dry Bog.

Adaptation—Grapes (wine and raisin,) all varieties of Fruit, Alfalfa, Corn, Potatoes, Wheat, Barley, Broom Corn, etc., etc., all of which can be produced in immense quantities.

Health—One of the most healthy locations in the State; summer days warm, but not oppressive; nights cool.

Leasing—Lands with water, for term of years, for cash or portion of crop.

Colony Lots in tracts of 20 acres each adapted to fruit and vines, within one mile of R. R. station, at Traver, at $40 per acre, with permanent water rights.

Prices—From $10 00 to $40.00 per acre, with permanent Water Right included.

Terms—One-fourth cash; balance in 3 years, interest 8 per cent. per annum.

Title—Perfect. U. S. Patent.

Values—Lands are rapidly enhancing in value, and no better opportunity can be found for safe investments.

For further particulars and pamphlet, address

KITCHENER & BAKER.
Agents 76 Land and Water Co.,
au7 6m Traver, Tulare Co. Cal.

DOBINSON & FAIRCHILD,

42 North Spring Street,

Have for sale, among numerous other bargains, the following:

Thirty-five lots, 50x150 each, close to street-cars, schools and church; prices, $125 to $175 each; installments taken.

Two lots, 60 feet front each, on line of street-cars, Boyle Heights; cheap.

Lot 50x155, west side Flower; $900.

Lot 120x122, Morris Vineyard Tract; $800.

Good building lots $175 to $550 each.

Lot 50x150, west side Fifth; $1,100.

100 acres first-class land three miles from city; 50 acres in bearing vines; 50 acres barley land; entire tract fenced; water included; a bargain.

100 acres good alfalfa land; improved with good house of eight rooms, barns, corrals, etc.; artesian water in abundance. Will sell the whole or one half at a bargain.

14 acres two miles from city limits; 11 acres in five-year-old vines; new house of five rooms; hard finished; good well, windmill, tank, etc; $5,000.

25 acres unimproved land two miles from city; $125 per acre.

DOBINSON & FAIRCHILD,
42 North Spring Street. no13

$2800 $2800

SPECIAL BARGAIN!

Hill St., Near Temple

NICE HOUSE, 8 ROOMS; DEEP LOT; EVerything complete; close to business; nothing like it in the market. For short time only. Must go.
Don't fail to see it.

ONLY $2800; WORTH $3500.

C. WHITE, Agent, Room 5 (under stairs), Nadeau block. de6 3w

The Greatest Bargain in the County.

4 ACRES NEAR WILMINGTON, DELIGHTfully situated, and commanding a view of the bay and shipping. An excellent house of 8 rooms, outhouses and large barn; windmill and 10,000 gallon tank; beautiful garden of rare plants and ornamental trees; 59 bearing orange trees and a great variety of other fruits; ¼ acre of table grapes. This is one of the most desirable and certainly the cheapest homes in the county. It is only two blocks from a good school; convenient to stores, churches, etc. See, only $2000. F. H. BARCLAY, Nadeau block, 9 South Spring street, Los Angeles. de6 tf

FOR SALE.

Block 17, at end of Fifth, near Pearl street, 14 full lots; commanding view, and the

CHOICEST RESIDENCE SITE

west of Normal school. Also, 83¼ acres of good land near the end of Ninth street, at $75 per acre. Inquire of Will D. Gould, Temple block. n25 tf

FOR SALE.

Twenty acres of alfalfa and fruit land, now in high state of cultivation, and being one of the most desirable farms in the city, situated on the south side of the river and the fourth place above the railroad bridge. Inquire of owner, GEORGE W. PAINE, on the premises, or of his attorney, W. D. GOULD, Temple block. no26 1m

W. E. MORFORD JR. W. E. MORFORD.

MORFORD & SON,

REAL ESTATE BROKERS,

(No. 110 N. Spring Street, Temple Block.)

Houses, Orange Groves, Vineyards,
RANCHOS AND FARMS
FOR SALE AND TO LET.

Refer by permission to I. R. Toberman, ex-Mayor; Gen. George Stoneman, Governor; John E. Plater, President L. A. County Bank; J. DeBarth Shorb, Viticulturist; R. S. Baker, Vice-President L. A. County Bank; I. W. Hellman, President Farmers and Merchants Bank; E. F. Spence, President First National Bank; Gen. John Mansfield, ex-Lieut. Gov. d7tf

L. W. DENNIS C. C. COOK.

DENNIS & COOK

REAL ESTATE,
LOAN AND INSURANCE.
348 MAIN STREET,
Baker Block, Los Angeles, Cal.,

Have for sale city property, orange orchards, vineyards, ranches and unimproved lands. Take charge of property and pay taxes for non-residents. Money to loan on good real estate security. Correspondence solicited and information promptly given. References—Los Angeles National Bank, First National Bank, Los Angeles County Bank. aug8-tf

FOR SALE.

Lot 50x165 on Fort street, with house of three rooms, kitchen and closet; chicken-house, etc.; on the installment plan. Price, $3,250; very cheap.

Also, some first-class mortgages on good men; well secured.

Also, horse, buggy and harness and a large list of fruit ranches, unimproved lands and city property in Los Angeles, Pasadena and other parts of this county and State.

D. BRIDENSTINE,
Room 22 Schumacher Block, up stairs, opposite Postoffice. no11f

FOR SALE.

TWO LOTS SET OUT WITH FRUIT TREES, all bearing, and inclosed with a fine cypress hedge. A cottage of six rooms; a well of good water, with a first-class windmill, tank and tower; barn and other outbuildings. 404 Mozart street, near Workman street, East Los Angeles se11f

ASSIGNEE'S SALE.

I WILL SELL AT PUBLIC AUCTION ON Dec. 6, the L. G. Thompson & Co's agricultural works, Stockton, Cal., consisting of wood and iron-working machinery, buildings, etc.; also the leasehold interest to the ground the buildings now stand on. This is a splendid opportunity for any one wishing to engage in the manufacturing business. It is well located, and the late fire having burned out one of the largest planing mills in the city, makes this property more desirable. The works can be kept running constantly on outside job work. For full particulars write or call on the undersigned.

The right is reserved to reject any or all bids. Sale on the premises at 2 p. m.

H. C. SMITH, Assignee,
no18 20t Stockton, Cal

Removed.

MRS. D. C. SCOTT HAS REMOVED FROM 11 North Main street to room 8 in Allen block, near corner of Temple and Spring streets. de6 1w

BUSINESS NOTICE.

The public are hereby notified that Dr. Chin Quong Zie has sold his entire interest to Dr. Tean Dark, a celebrated Chinese physician and surgeon. No. 29 Arcadia street, between Los Angeles and Main streets. d3 1m

RICHARDSON & SON,

DEALERS IN PAINTS, OILS, VARNISHES, glass, brushes and glue. Kalsomining materials, wall papers, window shades, stationery, chromos, plaques, etc., artists' and painters' supplies. Sign painting done with dispatch. No. 9 South Main street, opposite Opera House, Los Angeles, Cal. P. O. box 423. d4w 1mo

MISCELLANEOUS.

THIS WEEK

We shall make the

Walls of Trade Tremble!

And Crumble with the

REPEATED BARGAINS

We Shall Hurl Against Them.

Imposition Trembles!

AND THE MIMIC VANISHES.

—THE—

PEOPLE'S STORE!

Asserts its untarnished and well-earned reputation as the home of low prices and wondrous values.

BEHOLD!

To gain room and table space for Holiday Goods, and to end our 49-cent sale, we will during this week sell

Each and every article on our 49-cent tables at the whimsical price of 36 cents.

Our entire stock of Gilbert's Ladies' Cloths, full 56 inches wide, which we have been selling for 98 cents, and others for $1.35, will be sold during the week for 75 cents.

Our entire line of 52-inch Ladies' Cloths, which others are palming off on the public for 56-inch goods, will be sold for 69 cents.

And so it goes down the entire line, DOMESTICS INCLUDED.

Let no guilty one escape, are our instructions. It is for you to see if we do.

PEOPLE'S STORE,
41, 43 and 45 Spring street.

N. B.—Country orders promptly filled. Our Illustrated People's Protector and Price List mailed free upon application. Handsome Cornice Poles given away with every pair of Lace Curtains or 6 yards of Curtain Net. ja20tf

HARPER & REYNOLDS COMPANY!

CAPITAL STOCK, - - - $250,000.

Are offering a complete assortment of Excelsior Manufacturing Company's and Perry & Co.'s Stoves and Ranges, the Home-comfort, Wrought-iron Range, Golden Star Oil and Gasoline Stoves and Ranges. The above includes an immense stock of Heating and Cooking Stoves. We have the Largest Stock and Most

Elegant Styles of Mantels and Grates

IN SOUTHERN CALIFORNIA.

Sole Agents for Sacramento Vitrified Stone Sewer-pipe, Empire Portable Forge, Ericsson's Hot-air Pumping Engines, etc.

Specialties in Builders' Hardware

48 and 50 Main and 61 and 63 Los Angeles Sts. au9 6m

J. C. Cunningham & Bro.,

277 NORTH MAIN STREET

Opposite Baker Block.

The only House in the city that makes a Specialty of

Trunks and Traveling Bags!

They are Manufacturers and Dealers and they are prepared to Repair Trunks Skillfully and Promptly. OLD TRUNKS TAKEN IN EXCHANGE FOR NEW. no29 1m

OLMSTED & WALES,

Invite attention to their large stock of

Holiday Books,
Christmas Cards,
Fancy Stationery, Etc.,

Which they offer at the LOWEST RATES.

OLMSTED & WALES,
1 1 a 19 W. First St., (Widney Block,) bet. Spring and Main, Los Angeles.

New Furniture Store.

One of the largest NEW AND SECOND-HAND FURNITURE STORES in the city is now open. We beg leave to inform the public that we have a complete stock of NEW FURNITURE, CARPETS and MATTINGS. Also we buy and sell second-hand furniture and all kinds of household goods, paying the highest cash price therefor. All goods warranted as represented.

no28 tf *NILES PEASE & CO.,* 2[illegible] South Spring street, Los Angeles.

HOLIDAY GOODS!

—AND—

NOVELTIES,

AT PRICES TO SUIT THE TIMES.

PREUSS & PIRONI,

Wholesale and Retail Druggists and Importers,

Nos. 77 and 79 NORTH SPRING STREET.

Come and see us, we have the goods and want to sell them. no27 1m

CLAPP BROS. & CO.,

30 and 32 N. Spring Street,

Have now on sale the largest variety, best assorted and most complete line of

Heating and Cooking Stoves and Ranges,

MANTELS AND GRATES

Ever shown in Southern California. Manufacturing all of our Mantels and Grates and two-thirds of our Heating and Cooking Stoves, can and will make prices that no house in Southern California can possibly compete with. ***Examine Stock, Get Prices and Be Convinced.*** no19tf

MISCELLANEOUS.

WE'VE GOT 'EM!

You'll Be Delighted to See Th[em]

THE LARGEST AND CHOICEST STOCK [OF FINE] AND MEDIUM GRADE CLOTHING [ON THE] COAST CAN BE FOUND AT

THE BOSTON

1-PRICE CLOTHING HOUS[E]

13 Nadeau Block.

The very latest styles are [now] in stock for the holiday tra[de].

Parents should examine the contents of [our] Children's Department before purchasing. We [want you] to see what we have prepared for you, and let [your judg]ment determine the merits. You take no ch[ances].

BOSTON ONE-PRICE CLOTHING HOUSE.

Square dealing is the rule. Money refunded if [goods are] not satisfactory.

de4 tf

A NEW DEPARTURE IN BU[GGIES]

In order to meet the growing demand for better work [we have] produced the

CALKINS BUGGY!

Which has all the most valuable features of the finest, yet is sold at about the price of lowest cost work. It is made in all styles of bodies and springs, with [illegible] ***Solid Steel Axles,*** therefore dust proof. ***High grade Wheels,*** [illegible] and bolted between every spoke. ***Round edge Steel Tire.*** [illegible] ***Fine Dash and Whip Socket. Velvet Carpet and Toe Rug.*** [illegible] ***Wool Linings, fast colors. Rubber Boots. Fine oil*** [illegible] ***and Upholstering. Double Drop Perches,*** [illegible] shops, in first-class style, and in any desired color, etc. We are also [illegible] ***Delivery and Spring Wagons in every style,*** of the [illegible] warranted, at ***Eastern Prices.*** We are the sole agents for the [illegible] ***Road Cart,*** made by ***Abbott*** of Chicago. The perfection of [illegible] no horse-motion. Money refunded if not perfectly satisfactory. Also for the [illegible] ***F. Briggs & Co., Amesbury, Mass., The Dayton*** [illegible] ***O., Edward's Lightning Jump Seats, Dennett's Jump*** [illegible] of the most approved makes. Also for the world renowned ***Hillburn*** [illegible] ***Farm and Freight Wagon,*** the lightest running, strongest [illegible] wagon made. A full line of ***Harness*** at bedrock prices. In order to [illegible] our new work, we offer the remnants of our old stock at prices that [illegible]

J. W. CALKINS CARRIAGE C[O.]

Cor. Los Angeles and Arcadia Sts.

Carriage Warerooms on Second Floor.

GREAT CLEARING AUCTION [SALE]

—OF—

BUILDING LOTS!

On the 22d and 23d of December, 1884.

In the following tract, to wit: 48 lots in the West Boyes tract, being all the unsold lots in said tract, as per map recorded in Book 5 of Miscellaneous Records, [illegible] Angeles county. This tract is bounded on the west by Pearl street, [illegible] and on the east by Philadelphia street. Is five minutes' walk from the [illegible]

OVERLOOKS A LARGE PORTION OF THE [CITY].

Also 32 lots in the Ocean View Tract No. 1, being all the unsold lots in said tract, recorded in Book 3 of Miscellaneous Records, page [illegible] Records of [illegible] sated west of Figueroa street and fronting on Temple street. This tract [illegible] ful view of the city, Los Angeles Valley and the ocean. It is almost a [illegible] Railroad will be built within four months from the junction of Spring and [illegible] Texas street, with cars starting from each end every five minutes.

The Sale Will Take Place Each Day at 9 a. m. on the Ground.

The 22d of December the sale will take place on the West Boyes Tract, and at [illegible] same day, all the lots remaining unsold in the Mott Tract will also be sold at [illegible] Kremer & Meiser's office, insurance agents, in Temple block, adjoining the [illegible] County Bank.

On the 23d the sale will take place on Ocean View Tract No. 1. Free carriages will [illegible] ing opposite B. Rogers' office on Main street, near the St. Elmo Hotel, to [illegible] the place of sale. A good lunch will be spread out on the ground each day of the sale.

ALSO 40 LOTS IN THE MOTT TRACT, TO WIT:

In Block T lots 2 and 3, fronting on Hope street, 60x165 feet, close to the [illegible] Block I lots 12 and 13, fronting on Hope street and Bunker Hill avenue. Also [illegible] of lots 15 and 16, fronting 55 feet on Court House street and 120 feet on Bunker [illegible] both streets being graded. Also lots 5, 6 and 7 of the same block, which [illegible] avenue and Charity street. In Block L, lot 19, between Third and Fourth [illegible] Bunker Hill avenue 60x165. In Block [illegible] lots 3, 4, 5, 6, 7, 8, 9 and 10, fronting on [illegible] between Third and Fourth, each being 60x165 feet. In Block Q, lots 1 to 11, fronting [illegible] and Hope, between First and Second streets, each 60x165 feet. Also lots [illegible] Block Y, fronting on Flower street, 60x165. Also lots 12 and 13 in Block [illegible] street, 60x165.

The above tracts are so well and favorably known, and are located within [illegible] dences, that it is superfluous to add any praise to their well known advantages. [illegible] ceiving two bids will be sold without reserve. These lots are supplied with [illegible] Pure Spring Water.

The Title Is Perfect.

TERMS OF SALE.—One-fourth cash on delivery of document, the balance [illegible] with interest at the rate of 10 per cent per annum. A deposit of twenty dollars [illegible] quired at time of sale, otherwise the lot will be resold at once in order to [illegible] sale. For further particulars apply to

V. BEAUDRY,

201 New High Street, Opposite Pico House.

JOHN C. BELL, Auc[tioneer].

no30

[SOMETHI]NG NEW IN MEDICINE!

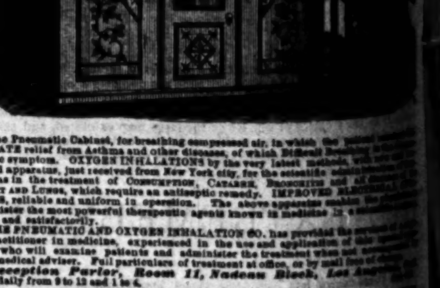

The Pneumatic Cabinet, for breathing compressed air, in which the patient [illegible] MEDIATE relief from Asthma and other diseases, of which Difficult Breathing [illegible] teristic symptom. OXYGEN INHALATIONS by the very latest methods, with [illegible] proved apparatus, just received from New York city, for the scientific administration [illegible] gen Gas in the treatment of CONSUMPTION, CATARRH, BRONCHITIS and all [illegible] THROAT AND LUNGS, which require an antiseptic remedy. IMPROVED ELECTRICAL [APPA]RATUS, reliable and uniform in operation. The above apparatus enables the [illegible] administer the most powerful therapeutic agents known in medicine in a [illegible] safely and satisfactorily.

THE PNEUMATIC AND OXYGEN INHALATION CO. has provided the services of [a regu]lar practitioner in medicine, experienced in the use and application of this [illegible] ratus, who will examine patients and administer the treatment when [illegible] their medical adviser. Full particulars of treatment at office, or by mail free of charge.

Reception Parlor, Room 11, Nadeau Block, Los Angeles.

Open daily from 9 to 12 and 1 to 4.

"THE GLENWOOD."

—IF YOU WANT A—

Range, Gasoline, or Oil [Stove]

Do not buy until you have seen the [illegible] Assortment in the City

—AT—

APMAN & PA[illegible]

—DEALERS IN—

Stoves, Hardware, Tinware,

CROCKERY AND GLASSWARE,

OIL AND GASOLINE

—ALSO—

Plumbing & Tin-roofing

12 and 14 Commercial Street.

mh21 tf

Mantels and Grates!

THE FINEST ASSORTMENT ON THE COAST,

Just Received by J. A. Barrows

213 and 215 Los Angeles Street

Special attention is directed to the Marbelized Iron Mantels, which have [illegible] in this country. They are BEAUTIFUL, DURABLE and not expensive. [illegible] every office should have a fire-place and a marbelized iron mantel. [illegible] quantity desired. Call and see them.

LOS ANGELES DAILY TIMES.

PUBLISHED

EVERY DAY EXCEPT MONDAY,

BY

THE TIMES-MIRROR COMPANY.

H. G. OTIS, [illegible]

Terms.

For Rates and Terms of Subscription, See Second Page.

Printing and Binding.

There is nothing in the Printing and Binding line which the Times-Mirror Printing, Binding and Ruling House, the oldest and largest in Southern California, is not prepared to execute in a manner equal to that of any office in the State. Books, magazines and pamphlets bound in Turkish leather, Morocco, cloth, sheepskin, or in any style desired. Our work is guaranteed to be equal to that done in San Francisco.

BAFFLED!

One of the Most Unaccountable and Dangerous of Recent Deceits Discovered and Exposed.

There is some mysterious trouble that is attacking nearly everyone in the land with more or less violence. It seems to steal into the body like a thief in the night. Doctors cannot diagnose it. Scientists are puzzled by its symptoms. It is, indeed, a modern mystery. Like those severe and vague maladies that attack horses and prostrate nearly all the animals in the land, this subtle trouble seems to menace mankind. Many of its victims have pains about the chest and sides, and sometimes in the back. They feel dull and sleepy; the mouth has a bad taste, especially in the morning. A strange sticky slime collects about the teeth. The appetite is poor. There is a feeling like a heavy load upon the stomach; sometimes a faint all-gone sensation is felt at the pit of the stomach, which food does not satisfy. The eyes grow sunken, the hands and feet feel clammy at one time and burn intensely at others. After a while a cough sets in, at first dry, but after a few months it is attended with a grayish colored expectoration. The afflicted one feels tired all the while, and sleep does not seem to afford any rest. He becomes nervous, irritable and gloomy, and has evil forebodings. There is a giddiness, a peculiar whirling sensation in the head when rising up suddenly. The bowels become costive, and then, again, outflux intensely; the skin is dry and hot at times; the blood grows thick and stagnant; the whites of the eyes become tinged with yellow; the urine is scanty and high-colored, depositing a sediment after standing. There is frequently a spitting up of the food, sometimes with a sour taste, and sometimes with a sweetish taste; this is often attended with palpitation of the heart. The vision becomes impaired, with spots before the eyes; there is a feeling of prostration and great weakness. Most of these symptoms are in turn present. It is thought that nearly one-third of our population have this disorder in its varied forms, while medical men have almost wholly mistaken its nature. Some have mistaken it for one complaint, some for another, but nearly all have failed to reach the seat of the disorder. Indeed, many physicians are afflicted with it themselves. The experience of [illegible] A. G. Richards, residing at No. 408 Tremont street, Boston, is thus described by [illegible]: "I had all those peculiar and painful symptoms which I have found afflicting so many of my patients, and which had so often baffled me. I knew all the commonly established remedies would be unavailing, for I had tried them often in the past. I therefore determined to strike out in a new path. To my intense satisfaction I found that I was improving. The dull, stupid feeling departed, and I began to enjoy life once more. My appetite returned. My sleep was refreshing. The color of my face, which had been a sickly yellow, gradually assumed the pink tinge of health. In the course of three weeks I felt like a new man, and know that it was wholly owing to the wonderful efficiency of Warner's Tippecanoe The Best, which was the medicine I took."

Doctors and scientists often exhaust their skill and the patient dies. They try everything that has been used by, or known to, the profession, and then fail. Even if they save the life it is often after great and prolonged agony. Where all this can be avoided by precaution and care, how insane a thing it is to endure such suffering! With a pure and palatable preparation within reach, to neglect its use is simply inexcusable.

THE COURTS.

SATURDAY, Dec. 6.

SUPERIOR COURT—*Judge Smith.*

Estate of A. B. Wilson, deceased: Petition for letters of administration heard and C. D. Wilson appointed administrator. Bond $400.

Estate of Charles Flanagan, deceased: Final account settled and allowed and decree of distribution ordered as prayed for.

Estate of E. V. de Ybarre, deceased: Final account of executor set for hearing December 18, at 10 a. m.

Estate of W. J. Moore, deceased: Petition for letters of administration continued till December 9 at 10 a. m.

Estate of W. D. Gresham, deceased: Final account of administrator settled and allowed and decree ordered.

L. W. Smith vs. Thos H. Smith: Stay of execution until motion for new trial is heard and determined granted.

People vs. Wm. Hanenger: Grand larceny. Guilty. Monday next at 10 a. m. set for sentence.

L. A. Vignes et al. vs. A. T. Currier: Action for recovery of personal property and damages. On trial.

Ebinger vs. Ebinger: Order heretofore made Saturday, November 22, 1884, is modified so that Mr. Ebinger be allowed to visit said children with a friend every day between the hours of 2 and 3 p. m.

Doyle vs. Doyle: Defendant allowed ten days further time to plead.

Ebinger vs. Ebinger: Good cause being shown, it is ordered that Minnie Ebinger, Hermina Adams and F. Adams show cause before this Court on December 8, 1884, at 9:30 a. m., why they should not be punished for contempt in refusing to permit the plaintiff herein to see and interview the children mentioned in the complaint herein in accordance with the order of this Court heretofore made in this cause.

SET FOR MONDAY.

People vs. Mead.

SUPERIOR COURT—*Judge Howard.*

There was no business before this Court to-day. The following case is set for Monday:

Aaron vs. Lankershelm. Motion for change of venue.

LOCAL DASHES.

A. T. Garey rejoices in a son and heir born December 1st.

The public schools will close December 19th, and take a vacation of two weeks.

The old Presbyterian church at East Los Angeles is to be turned into a schoolhouse.

Tuesday next the proprietors of the cable road will apply to the Council for a franchise.

The term at the University of Southern California closes December 23. Vacation lasts two weeks.

The paper mill at Lynwood, near Compton, is turning out from two thousand to twenty-five hundred pounds of manila paper a day.

The people of South Pasadena at a meeting held a night or two ago decided to purchase a lot in the Lightfoot tract and erect a schoolhouse costing $1200.

A change has been made in the postoffice here, and Special Agent James Johnson now has charge of the postal mail clerks. It is thought that the service will be greatly improved.

At the last meeting of the City Board of Education a rule was adopted that no teacher who has not taught successfully for at least a year shall be given a position in the public schools.

Every day a number of bathers enjoy the surf at Santa Monica. The temperature of the water is between sixty-two and sixty-three degrees Fahrenheit—quite comfortable for December.

Through the agency of T. E. Rowan Mr. Bradbury has purchased Keifer's lot at the intersection of Temple street and Bunker Hill avenue. Mr. Bradbury will proceed to erect a very handsome mansion.

Duck-shooting at the Ballona and in the neighborhood of Wilmington is reported to be very good, and the sporting goods house lately opened at 37 South Spring street by Messrs. Walker & Smith is thoroughly appreciated by our local Nimrods. As might be expected, the establishment is doing a lively business, having everything needed in the sporting [illegible]

FINANCE AND TRADE.

Stocks and Bonds.

By Telegraph to The Times.

NEW YORK, Dec. 6.—Governments firm. Railways, steady. The features of the stock market to-day were coal shares, which were depressed by reports affecting the stability of the coal combination. Vanderbilts were firmer on announcement that a dividend of 1½ per cent had been declared. Compared with last night's closing, prices are ¼ to 3¾ per cent lower, except Lake Shore and New York Central, which are ¼ to ⅝ higher.

Money, easy; [illegible]; closed, offered, 1. Prime Paper, [illegible]. Exchange bills, [illegible]; demand, [illegible].

Petroleum, steady; 72¾c.

NEW YORK STOCKS.

NEW YORK, December 6.

[illegible]

SAN FRANCISCO STOCK MARKET.

SAN FRANCISCO, December 6.

[illegible]

Grain Market.

SAN FRANCISCO, Dec. 6.—Wheat, firm, active; buyer, $1 30; buyer season, $1 43. Barley, steady, quiet; buyer, $1 [illegible]; buyer season, $1 13.

Los Angeles Produce Market.

WHOLESALE PRICES.

Reported by the Times.

[These quotations are based as far as possible upon actual sales. The Los Angeles Produce Exchange is not responsible for them.]

SATURDAY, December 6.

WHEAT—Australian, No. 1, $1 [illegible]; No. 2, [illegible]; No. 1 Odessa, $1.

OATS—No. 1 grades, $2.

BARLEY—No. 1, [illegible]; Feed, No. 2, [illegible]; Brewing, $1 [illegible].

CORN—Large Yellow, $1 [illegible]; small do, $1 [illegible].

FLOUR—$4 [illegible].

MILL FEED—Bran, $17; Mixed Feed, $[illegible]; Cracked Corn, $1 [illegible]; Cracked Barley, [illegible]; Ground do, [illegible]; Rolled do, [illegible].

LUBRICATING OIL—Per gallon, [illegible].

GRAIN BAGS—[illegible]

HAY—Barley, W. B., [illegible]; Wheat, W. B., [illegible]; Alfalfa, [illegible]; Mixed, [illegible]; Oat, [illegible].

POTATOES—Early Rose, $1 [illegible]; Garnet Chilies, $1 [illegible]; Peerless, $1 [illegible]; Sweet Yellow, [illegible].

BUTTER—Los Angeles, No. 1, [illegible]; Northern, [illegible]; Pickled, [illegible]; Cooking, roll, [illegible]; mixed store, [illegible].

EGGS—Market steady; [illegible].

VEGETABLES—Onions, $1 [illegible]; Chilies, $1 [illegible]; Garlic, [illegible]; Cabbages, [illegible].

CHEESE—Large, [illegible]; small, [illegible]; Anaheim (2-lb head), [illegible].

BEANS—Pink, [illegible]; do Dwarf, [illegible]; Bayous, [illegible]; Lima, [illegible]; Navy, small, [illegible].

HONEY—Extracted Light, [illegible]; amber, [illegible]; Comb, [illegible]; Beeswax, [illegible].

POULTRY—Hens, [illegible]; Roosters, [illegible]; Broilers, [illegible]; Turkeys, [illegible] per pound; Ducks, [illegible].

PROVISIONS—Eastern Bacon, by the cask, [illegible]; Light do, [illegible]; medium do, [illegible]; heavy do, [illegible]; Lard, [illegible].

DRIED FRUIT—Pears, [illegible]; Peaches, [illegible]; Plums, [illegible]; do pitted, [illegible]; Blackberries, [illegible]; Apples, [illegible]; Prunes, [illegible]; do California, [illegible].

RAISINS—Layers, $1 [illegible]; London, [illegible]; Bulk Raisins, [illegible]; Dried Grapes, [illegible].

WALNUTS—[illegible].

SEMI-TROPICAL FRUITS—Lemons, per box, [illegible]; large, per box, [illegible]; Limes, per box, [illegible].

HIDES—Dry, [illegible]; Kip, [illegible]; California, [illegible]; Calf, [illegible].

SKINS—Sheep, [illegible].

WOOL—Fall clip, per pound, [illegible]; spring do, [illegible].

HAMS—Sugar Cured, [illegible]; California, [illegible].

Los Angeles Wholesale Meat Market.

Corrected for the Times by [illegible]

The following are prices for whole carcasses:

BEEF—First grade, [illegible] per pound; second grade, [illegible].

MUTTON—[illegible] per pound for Ewes, and [illegible] for Wethers.

Real Estate Transfers.

[Reported by Gillette & Gibson.]

SATURDAY, December 6.

CONVEYANCES.

B J Martin to Daniel T Keim, undivided 1-3 interest in block 4, Tustin City, $[illegible].

Daniel T Keim to H W Keim, undivided 2-3 interest in block 4, Tustin City, $[illegible].

L. Keim to H W Keim, undivided 1-3 interest in block 4, Tustin City, $[illegible].

E N McDonald to Phineas Banning, lot 1, block 26, San Pedro, $1.

W P B Davis to George H Williams, lot 6, block T, Mott tract, $[illegible].

F H Boyd to E L White, lot 49, Highland Park tract, $[illegible].

Mrs Annie E Widney to Frank Bader, E part of lot 1, block 4, Beaudry tract, $[illegible].

Charles C Hoskins to Ivar A Weid, acreage in Rancho La Ballona, $[illegible].

Frank Bader to Mrs Anna E Widney, lots 12 and 13, Workman-and-Hellman subdivision of lots 2 and 3, block 73, Hancock's survey, $[illegible].

A H Judson to Mrs Mary Tournour, lot 1 of subdivision of lot 5, Matthews-and-Pickett tract, $[illegible].

Milton Santee to George E Mynes, W ½ of NE ¼ section 1, township 2 S, range 13 W, $[illegible].

Albin Chandler to Michael Whisler, lot 4, Hamilton's subdivision of part of Urquidez Garden, $[illegible].

[illegible] to John Garner, undivided interest in Sobrante of Rancho Santiago de Santa Ana, $[illegible].

H W Head to John Garner, undivided interest in Sobrante of Rancho Santiago de Santa Ana, $[illegible].

[illegible] D O Mills and Gerritt L Lansing to [illegible] Lamb [illegible] ½ of NE ¼ and SW ¼ of NE ¼ of section 28, township 4 S, range 9 W, $[illegible].

Mrs C G Brown and John T Brown, her husband, to Jacob Frankiger, part of lot 6, block 16, Childs' tract, $[illegible].

Virginia Davis and J W Davis, her husband, to J A Henderson, S ½ of lot 15, block 1, Mott tract, $[illegible].

[illegible] to E C Mulock, all interest in SE ¼ section 1, township 1 S, range 13 W, $1.

Samuel C Brown to H L Macnell, lot on W side Los Angeles street, S of First, $[illegible].

Charles Henry Russel to John Plessinger, lot 26, Bellevue Terrace tract, $1.

[illegible] to F C Ferrell, lots 11 and 12, block 3, Brown-and-Adams' subdivision, on East Pico street, $[illegible].

William T Lambie to Hugh T McCrabbe, lot 1, block 39, Griffin's Addition to East Los Angeles, $[illegible].

Annie A Chaffey to John E Murray, lot 4, block 1, Bonnel tract, $[illegible].

Anderson Rose to the Ascension Gun Club, two tracts and right of way in Rancho La Ballona, $1.

G W Morgan to T N McCracken, lot 24 and lot adjoining, in Highland Park tract, $[illegible].

Isaias W Hellman and O W Childs to Joseph Kurtz, lot on W side Main street, in block 1, Ord's survey, $[illegible].

Jotham Bixby, Thomas Flint, Llewellyn Bixby, T P Low and I Steinhart to R W Shaw, lots 1 and 12, Wilmington tract, $[illegible].

Henry G Bennett to Mary Easley Schooley, lot 8 and W 30 feet of lot 9, block 1, Bennett tract, $[illegible].

Henry G Bennett to Messrs. A Freed [illegible] lots 21, 22, 23, 24, block 1, Bennett tract, $[illegible].

MISCELLANEOUS.

T E Martin to George H Benebrake, lease of 3 rooms in Martin block, Pasadena, 3 years, monthly rent, $[illegible].

Map of subdivision of lot 1, block 36, Terminus Homestead tract, East Los Angeles.

J T Morgan to John E Murray, assignment of mortgage, book [illegible], page [illegible].

Earlietta A Craft to Edson Turner, release of mortgage, book [illegible], page [illegible].

ATTACHMENTS, LIENS, ETC.

William C Farrey vs Matthew Fitzsimmons, Katie H Fitzsimmons, his wife, W H Riggs and Frank Reynolds, mechanics' lien on lot 4, Palmer's subdivision of block 9¾, East Los Angeles, $[illegible].

NEW TO-DAY.

When mamma homeward comes from church,
And all our hearts from sin feel free,
The little ones upon her perch:
To make the rare EOLA TEA.

And papa, sitting at the board,
Ask blessings for the boy at sea
We drink his health with one accord,
In cups of rich EOLA TEA.

N. B.—Those who cannot afford Eola Tea, can procure, at a lower cost, the "White Cross" Brand, a full-bodied tea, which being also shipped to us **Solely in Perfection Tea Cans,** *has the same guarantee of purity as Eola Tea.*

A. SCHILLING & CO.
[illegible] SAN FRANCISCO. [illegible]

A. N. TELLIER,

HORSE CLIPPING!

Rates reasonable. Satisfaction guaranteed.
No. 44 South Main St., cor. Second,
Los Angeles, Cal.
Residence, 48 [illegible] street. no11tf

WM. J. EHRHARDT,

MERCHANT TAILOR,

HAS JUST OPENED A NEW ESTABLISHment at No. 7 North Main street, Ferrer's place. A fine lot of the most stylish goods on hand. Every garment guaranteed to fit.

Removal.

GRAHAM & CLARKE

Real Estate Agents,

Are located at No. 16 West First street.

MISCELLANEOUS.

WE'VE GOT 'EM!

[Yo]u'll Be Delighted to See The[m].

[TH]E LARGEST AND CHOICEST STOCK OF F[INE] AND MEDIUM GRADE CLOTHING ON T[HE] COAST CAN BE FOUND AT

THE BOSTON

[ONE-]PRICE CLOTHING HOUS[E]

13 Nadeau Block.

[T]he very latest styles are now in stock for the holiday trade.

Parents should examine the contents of our Boys['] [Chi]ldren's Department before purchasing. We ask [you to] see what we have prepared for you, and let your [jud]g[men]t determine the merits. You take no chances at [the]

[THE] BOSTON ONE-PRICE CLOTHING HOUSE.

[S]quare dealing is the rule. Money refunded if purcha[se is n]ot satisfactory.

[A] NEW DEPARTURE IN BUGGIES

In order to meet the growing demand for better work, we have produced the

CALKINS BUGGY!

[Whic]h has all the most valuable features of the finest, yet is sold at about the price of [a lo]w cost work. It is made in all styles of bodies and springs, with *Double Collar Steel Axles*, *High grade Wheels*, *Round edge Steel Tire*, *Velvet Carpet and Toe Rug*, *Fine Linings*, *Rubber Boots*, *Upholstering*, *Double Drop Perches*. Every job painted in the first-class style, and in any desired color, etc. We are also manufacturing *Spring Wagons* in every style, of the finest quality, at *Eastern Prices*. We are the sole agents for the Perry [Road] Cart, made by Abbott of Chicago. The perfection of two-wheelers. [Satisf]action. Money refunded if not perfectly satisfactory. Also for the *Caldwell & Co., Amesbury, Mass., The Dayton Buggy Co., Edward's Lightning Jump Seats, Dennet's Jump Seats* and most approved makes. Also for the world renowned *Millburn Hollow Axle [Far]m and Freight Wagon*, the lightest running, strongest, best and cheapest. A full line of *Harness* at bedrock prices. In order to make room to [the n]ew work, we offer the remnants of our old stock at prices that will move them quick.

W. CALKINS CARRIAGE CO.

Cor. Los Angeles and Arcadia Sts.

Carriage Warerooms on Second Floor.

GREAT CLEARING AUCTION SALE

—OF—

[B]UILDING LOTS!

[O]n the 22d and 23d of December, 1884.

[The] following tract, to wit: 48 lots in the West Rosas tract, being all the unsold lots [in said tract, a]s per map recorded in Book 5 of Miscellaneous Records, page 323, Records of Los [Angeles] county. This tract is bounded on the west by Pearl street, on the south by Virgin [street], and on the east by Philadelphia street. Is five minutes' walk from the Pico House, and

OVERLOOKS A LARGE PORTION OF THE CITY.

[Also 4]0 lots in the Ocean View Tract No. 1, being all the unsold lots in said tract, as per map [recorded] in Book 5 of Miscellaneous Records, page 322, Records of Los Angeles county, [west] of Figueroa street and fronting on Temple street. This tract affords a most delightful [view] of the city, Los Angeles Valley and the ocean. It is almost a certainty that a Cable [road] will be built within four months from the junction of Spring and Temple streets, [with] cars starting from each end every five minutes.

[T]he Sale Will Take Place Each Day at 9 a. m. on the Ground.

[On the 22d] of December the sale will take place on the West Rosas Tract, and at 1 p. m. of the [2]3d, all the lots remaining unsold in the Mott Tract will also be sold at Beaudry['s and] Meixner's office, insurance agents, in Temple block, adjoining the Los Angeles [Bank].

[On the 23d] the sale will take place on Ocean View Tract No. 1. Free carriages will be [at the o]ffice of H. Rogers' office on Main street, near the St. Elmo Hotel, to convey purchasers [to the] place of sale. A good lunch will be spread out on the ground each day at 12 o'clock.

ALSO 40 LOTS IN THE MOTT TRACT, TO WIT:

[Lot]s 7 lots 2 and 3, fronting on Hope street, 60x165 feet, close to the Normal School. In [lots] 11 and 12, fronting on Hope street and Bunker Hill avenue. Also the lands north [of] ... fronting 66 feet on Court House street and 120 feet on Bunker Hill avenue ... being graded. Also lots 5, 6 and 7 of the same block, which front on Bunker Hill ... In Block L, lot 19, between Third and Fourth streets, fronting on ... In Block B, lots 3, 4, 5, 6, 7, 8, 9 and 10, fronting on Hope ... Third and Fourth, each being 60x165 feet. In Block Q, lots 1 to 16, fronting on Hope ... fronting on Flower street, 60x165 feet. Also lots 12, 13, 14, 15, 16 ... Also lots 12 and 13 in Block F, fronting on Charity street.

[These] tracts are so well and favorably known, and are covered with so many fine [residences], that it is superfluous to add any praise to their well known advantages. All lots [and] bids will be sold without reserve. These lots are supplied with an abundance of [Spring] Water.

The Title Is Perfect.

[TERMS] OF SALE.—One-fourth cash on delivery of document, the balance in six months, [with interest] at the rate of 10 per cent per annum. A deposit of twenty dollars will be required at time of sale, otherwise the lot will be resold at once in order to secure a purchaser. For further particulars apply to

V. BEAUDRY,

201 New High Street, Opposite Pico House.

[JO]HN C. BELL, Auc'r.

[NEW] IN MEDICINE!

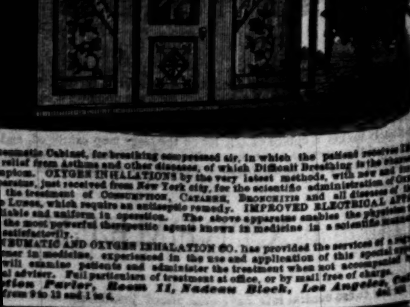

[Pn]eumatic Cabinet, for breathing compressed air, in which the patient receives [immediate] relief from Asthma and other diseases, of which Difficult Breathing is the chief symptom. OXYGEN INHALATIONS by the very latest methods, with new and improved apparatus, just received from New York city, for the scientific administration of Oxygen ... the treatment of CONSUMPTION, CATARRH, BRONCHITIS and all diseases of the ... Lungs, which require an antiseptic remedy. IMPROVED ELECTRICAL APPLIANCES ... the most powerful therapeutic agents known in medicine in a scientific manner ... [PN]EUMATIC AND OXYGEN INHALATION CO. has provided the services of a regular ... physician, experienced in the use and application of this special treatment ... will examine patients and administer the treatment when not accompanied by ... advisor. Full particulars of treatment at office, or by mail free of charge. *[Inhal]ation Parlor, Room 11, Nadeau Block, Los Angeles, Cal.* ... from 9 to 12 and 1 to 5.

—IF YOU WANT A—

Range, Gasoline or Oil Stove,

Do not buy until you have seen the

Assortment in the City

—AT—

[CH]APMAN & PAUL'S,

—DEALERS IN—

Stoves, Hardware, Tinware

CROCKERY AND GLASSWARE,

OIL AND GASOLINE.

—ALSO—

Plumbing & Tin-roofing

[TH]E GLENWOOD." 12 and 14 Commercial Street.

[Ma]ntels and Grates!

THE FINEST ASSORTMENT ON THE COAST,

Received by J. A. Barrows

213 and 215 Los Angeles Street.

[Att]ention is directed to the Marbelized Iron Mantels, which have become so popular. They are BEAUTIFUL, DURABLE and not expensive. Every dwelling should have a fire-place and a marbelized iron mantel. Can be obtained [in] ... Gold and see them.

LOS ANGELES DAILY TIMES.

PUBLISHED

EVERY DAY EXCEPT MONDAY,

BY

THE TIMES-MIRROR COMPANY.

E. G. OTIS. H. H. BOYCE.

Terms.

For Rates and Terms of Subscription, See Second Page.

Printing and Binding.

There is nothing in the Printing and Binding line which the Times-Mirror Printing, Binding and Ruling House, the oldest and largest in Southern California, is not prepared to execute in a manner equal to that of any office in the State. Books, magazines and pamphlets bound in Turkish leather, Morocco, cloth, sheepskin, or in any style desired. Our work is guaranteed to be equal to that done in San Francisco.

BAFFLED!

One of the Most Unaccountable and Dangerous of Recent Deceits Discovered and Exposed.

There is some mysterious trouble that is attacking nearly everyone in the land with more or less violence. It seems to steal into the body like a thief in the night. Doctors cannot diagnose it. Scientists are puzzled by its symptoms. It is, indeed, a modern mystery. Like those severe and vague maladies that attack horses and prostrate nearly all the animals in the land, this subtle trouble seems to menace mankind. Many of its victims have pains about the chest and sides, and sometimes in the back. They feel dull and sleepy; the mouth has a bad taste, especially in the morning. A strange sticky slime collects about the teeth. The appetite is poor. There is a feeling like a heavy load upon the stomach; sometimes a faint all-gone sensation is felt at the pit of the stomach, which food does not satisfy. The eyes grow sunken, the hands and feet feel clammy at one time and burn intensely at others. After a while a cough sets in, at first dry, but after a few months it is attended with a grayish colored expectoration. The afflicted one feels tired all the while, and sleep does not seem to afford any rest. He becomes nervous, irritable and gloomy, and has evil forebodings. There is a giddiness, a peculiar whirling sensation in the head when rising up suddenly. The bowels become costive, and then, again, outflux intensely; the skin is dry and hot at times; the blood grows thick and stagnant; the whites of the eyes become tinged with yellow; the urine is scanty and high-colored, depositing a sediment after standing. There is frequently a spitting up of the food, sometimes with a sour taste, and sometimes with a sweetish taste; this is often attended with palpitation of the heart. The vision becomes impaired, with spots before the eyes; there is a feeling of prostration and great weakness. Most of these symptoms are in turn present. It is thought that nearly one-third of our population have this disorder in its varied forms, while medical men have almost wholly mistaken its nature. Some have mistaken it for one complaint, some for another, but nearly all have failed to reach the seat of the disorder. Indeed, many physicians are afflicted with it themselves. The experience of Dr. A. G. Richards, residing at No. 468 Tremont street, Boston, is thus described by himself:

"I had all those peculiar and painful symptoms which I have found afflicting so many of my patients, and which had so often baffled me. I knew all the commonly established remedies would be unavailing, for I had tried them often in the past. I therefore determined to strike out in a new path. To my intense satisfaction I found that I was improving. The dull, stupid feeling departed, and I began to enjoy life once more. My appetite returned. My sleep was refreshing. The color of my face, which had been a sickly yellow, gradually assumed the pink tinge of health. In the course of three weeks I felt like a new man, and know that it was wholly owing to the wonderful efficiency of Warner's Tippecanoe The Best, which was the medicine I took."

Doctors and scientists often exhaust their skill and the patient dies. They try everything that has been used by, or known to, the profession, and then fail. Even if they save the life it is often after great and prolonged agony. Where all this can be avoided by precaution and care, how insane a thing it is to endure such suffering! With a pure and palatable preparation within reach, to neglect its use is simply inexcusable.

THE COURTS.

SATURDAY, Dec. 6.

SUPERIOR COURT—*Judge Smith.*

Estate of A. B. Wilson, deceased: Petition for letters of administration heard and C. D. Wilson appointed administrator. Bond $400.

Estate of Charles Flanagan, deceased: Final account settled and allowed and decree of distribution ordered as prayed for.

Estate of E. V. de Ybarre, deceased: Final account of executor set for hearing December 18, at 10 a. m.

Estate of W. J. Moore, deceased: Petition for letters of administration continued till December 9 at 10 a. m.

Estate of W. D. Gresham, deceased: Final account of administrator settled and allowed and decree ordered.

Le W. Smith vs. Thos H. Smith: Stay of execution until motion for new trial is heard and determined granted.

People vs. Wm. Henenger: Grand larceny. Guilty. Monday next at 10 a. m. set for sentence.

L. A. Vignes et al. vs. A. T. Currier: Action for recovery of personal property and damages. On trial.

Ebinger vs. Ebinger: Order heretofore made Saturday, November 22, 1884, is modified so that Mr. Ebinger be allowed to visit said children with a friend every day between the hours of 1 and 2 p. m.

Doyle vs. Doyle: Defendant allowed ten days further time to plead.

Ebinger vs. Ebinger: Good cause being shown, it is ordered that Minnie Ebinger, Hermine Adams and F. Adams show cause before this Court on December 8, 1884, at 9:30 a. m., why they should not be punished for contempt in refusing to permit the plaintiff herein to see and interview the children mentioned in the complaint herein in accordance with the order of this Court heretofore made in this cause.

SET FOR MONDAY.

People vs. Mead.

SUPERIOR COURT—*Judge Howard.*

There was no business before this Court to-day. The following case is set for Monday:

Anson vs. Lankershein. Motion for change of venue.

LOCAL DASHES.

A. T. Garey rejoices in a son and heir born December 1st.

The public schools will close December 19th, and take a vacation of two weeks.

The old Presbyterian church at East Los Angeles is to be turned into a school-house.

Tuesday next the proprietors of the cable road will apply to the Council for a franchise.

The term at the University of Southern California closes December 23. Vacation until two weeks.

The paper mill at Lynwood, near Compton, is turning out from two thousand to twenty-five hundred pounds of manila paper a day.

The people of South Pasadena at a meeting held a night or two ago decided to purchase a lot in the Lightfoot tract and erect a schoolhouse costing $1200.

A change has been made in the post-office here, and Special Agent James Johnson now has charge of the postal mail clerks. It is thought that the service will be greatly improved.

At the last meeting of the City Board of Education a rule was adopted that no teacher who has not taught successfully for at least a year shall be given a position in the public schools.

Every day a number of bathers enjoy the surf at Santa Monica. The temperature of the water is between sixty-two and sixty-three degrees Fahrenheit—quite comfortable for December.

Through the agency of T. E. Rowan Mr. Bradbury has purchased Keifer's lot at the intersection of Temple street and Bunker Hill avenue. Mr. Bradbury will proceed to erect a very handsome mansion.

Duck-shooting at the Ballona and in the neighborhood of Wilmington is reported to be very good, and the sporting-goods house lately opened at 37 South Spring street by Messrs. Walker & Smith is thoroughly appreciated by our local sportsmen. As might be expected, the establishment is doing a lively business, as everything needed in the sporting

FINANCE AND TRADE.

Stocks and Bonds.

By Telegraph to The Times.

NEW YORK, Dec. 6.—Governments firm. Railways, steady. The features of the stock market to-day were coal shares, which were depressed by reports affecting the stability of the coal combination. Vanderbilts were firmer on announcement that a dividend of 1½ per cent had been declared. Compared with last night's closing, prices are ¼ to 2¾ per cent lower, except Lake Shore and New York Central, which are ¼ to ⅝ higher.

Money, easy; ¾@1½; closed, offered, 1. Prime Paper, 4½@6. Exchange bills, 481¼; demand, 485.

Petroleum, steady; 73⅞c.

NEW YORK STOCKS.

NEW YORK, December 6.

3 per cents	101¼	Or. Navigation	73
4½ per cents	113⅞	Transcontinental	13¾
4 per cents	122⅝	Or. Imp'ment	20
Central Pacific	34⅞	Pacific Mail	54
Denver & R G	8½	Panama	98
Kansas & Texas	17⅞	Texas Pacific	13¾
Northern Pac	17⅜	Union Pacific	50¼
N P preferred	41⅝	United States	53
Northwestern	87⅞	Fargo	108
N. Y. Central	91	Western Union	63¼

SAN FRANCISCO STOCK MARKET.

SAN FRANCISCO, December 6.

Best and Belcher	1 00	Ophir	20
Chollar	2 00	Potosi	35
Gould and Curry	1 15	Savage	90
Grand Prize	10	Sierra Nevada	90
Hale and N	2 90	Union Con	90
Mexican	35	Yellow Jacket	95
Navajo	2 05		

Grain Market.

SAN FRANCISCO, Dec. 6.—Wheat, firm, active; buyer, $1 30; buyer season, $1 40. Barley, steady, quiet; buyer, $1 00⅝@$1 01; buyer season, $1 13.

Los Angeles Produce Market.

WHOLESALE PRICES.

Reported by the Times.

[These quotations are based as far as possible upon actual sales. The Los Angeles Produce Exchange is not responsible for them.]

SATURDAY, December 6.

WHEAT—Australian, No. 1, $1 30; No. 2, 90c@$1 10; No. 1 Odessa, $1.

OATS—No. 1 grades, $2.

BARLEY—No. 1, 90c; Feed, No. 2, 80c; Brewing, $1 25.

CORN—Large Yellow, $1 00; small do, $1 00.

FLOUR—$4 40.

MILL FEED—Bran, $17; Mixed Feed, $1; Cracked Corn, $1 40; Cracked Barley, 90c; Ground do, 90c; Rolled do, 90c.

LUBRICATING OIL—Per gallon, 20c.

GRAIN BAGS—Mill Sacks, 8½c; Liverpool Returned, 6¼c; French do, 8½c; Calcutta, 22x36, spot, 7¼c; Oakland Jute, 7½c.

HAY—Barley, W. B., $9 50; rope baled, $10; Wheat, W. B., $10; W. B. Alfalfa, $10; do R B $9; Mixed, $10; Oat, $11.

POTATOES—Early Rose, $1 10; Garnet Chillies, $1 20; Peerless, $1 25; Sweet Yellow, 85c@$1 10.

BUTTER—Los Angeles, No. 1, per roll, 60c; Northern, 65c; Pickled, 55c; Cooking, roll, 45c; mixed store, 45c.

EGGS—Market steady; 38c.

VEGETABLES—Onions, $1 50; Chilies, $1 20; Garlic, 3c; Cabbages, per 100, 90c.

CHEESE—Large, 13½c; small, 14½c; Alamitos (3-lb hand), 16c.

BEANS—Pink, $2 25@2 75; do Dwarf, $3 00; Bayous, $4 00; Lima, $3 75; Navy, small, $3@3 25.

HONEY—Extracted Light, 3¾@4½c; amber, 3c; Comb, 8@10c; Beeswax, 23@25c.

POULTRY—Hens, $6@6 50 per doz.; old Roosters, $4 00@4 50; Roosters, $4 00@5 00; Broilers, $3 00@3 50; Turkeys, 16@18c per pound; Ducks, $6@6 50.

PROVISIONS—Eastern Bacon, by the cask, 16c; Light do, 14½c; medium do, 14c; heavy do, 13c. Lard, 10-lb tins, 10¾c; 5-lb tins, 11c; 2½-lb tins, 11¾c; 40-lb tins, 11¼c.

DRIED FRUIT—Pears, 17c; Peaches, 8½c; Plums, 12½c; do pitted, 20c; Blackberries, 15c; Apples, 12@13½c; Prunes, French, 12c; do California, 11c.

RAISINS—Layers, $1 50; London, $1; Bulk Raisins, 5c; Dried Grapes, 3c.

WALNUTS—6¾@7¼c.

SEMI-TROPICAL FRUITS—Lemons, per box, small, $1 50; large, per box, $1; Limes, per box, $1 20@1 50.

HIDES—Dry, 17½c; Kip, 16½c; California, 16½c; Culls one-third less.

SKINS—Short wool, each, 35c; long do, 75c; Shearlings, 10c.

WOOL—Fall clip, per pound, 7@8c; spring do, 9@11c.

HAMS—Sugar Cured, 18c; California, 16c.

Los Angeles Wholesale Meat Market

Corrected for the Times by N. Maier, 49 South Spring Street.

The following are prices for whole carcasses:

BEEF—First grade, 9½c per pound; second grade, 8@9c.

MUTTON—8c per pound for Ewes, and 8c for Wethers.

Real Estate Transfers.

[Reported by Gillette & Gibson.]

SATURDAY, December 6.

CONVEYANCES.

B J Martin to Daniel T Keim, undivided 1-3 interest in block 4, Tustin City, $375.

Daniel T Keim to H W Keim, undivided 2-3 interest in block 4, Tustin City, $725.

L F Keim to H W Keim, undivided 1-3 interest in block 4, Tustin City, $400.

E N McDonald to Phineas Banning, lot 1, block 19, San Pedro, $1.

W P B Davis to George H Williams, lot 6, block T, Mott tract, $750.

F H Boyd to E L White, lot 40, Highland Park tract, $1500.

Mrs Anna E Widney to Frank Rader, E 85 feet of lot 1, block 4, Beaudry tract, $5000.

Charles C Hoechlin to Ivar A Weid, 50 acres in Rancho La Ballona, $1250.

Frank Rader to Mrs Anna E Widney, lots 12 and 13, Workman-and-Hellman subdivision of lots 2 and 3, block 72, Hancock's survey, $5000.

A H Judson to Mrs Mary Tournoux, lot 1 of subdivision of lot 5, Matthews-and-Pickett tract, $250.

Milton Santee to George R Myers, W ½ of NE ¼ section 7, township 3 S, range 12 W, $3000.

Albin Chandler to Michael Whisler, lot 5, Hamilton's subdivision of part of Urquidez Garden.

H W Head to John Garner, undivided interest in Sobrante of Rancho Santiago de Santa Ana, $180.

H W Head to John Garner, undivided interest in Sobrante of Rancho Santiago de Santa Ana, $240.

S P R R Co, D O Mills and Gerritt L Lansing, trustees, to Jose Maria Acunex, lot in NW ¼, E ½ of NW ¼, and SW ¼ of NE ¼ of section 29, township 6 S, range 8 W, $272 56.

Mrs C O Brown and John T Brown, her husband, to Jacob Fluckiger, part of lot 6, block 18, Childs' tract, $350.

Virginia Davis and J W Davis, her husband, to J A Henderson, S ½ of lot 10, block I, Mott tract, $2100.

Susan B Baisley to E C Mulock, all interest in SE ¼ section 1, township 1 S, range 13 W, $1.

Samuel C Brown to H L Macneil, lot on W side Los Angeles street, S of First, $8600.

Charles Henry Baenel to John Pfenninger, lot 30, Ballesteros tract, $1.

D Bridenstine to F O Fryett, lots 11 and 12, block B, Brown-and-Adams' subdivision, on East Pico street, $850.

William T Lambie to Hugh T McCrabbe, lot 1, block 36, Griffin's Addition to East Los Angeles, $400.

Annie A Chaffey to John E Murray, lot 5, block 1, Sabichi tract, $1050.

Anderson Rose to the Recreation Gun Club, two tracts and right of way in Rancho La Ballona, $1.

G W Morgan to T N McCracken, lot 24, and lot adjoining, in Highland Park tract, $2500.

Isaias W Hellman and O W Childs to Joseph Kurtz, lot on W side Main street, in block 1, Ord's survey, $10,000.

Jotham Bixby, Thomas Flint, Llewellyn Bixby, T F Low and I Steinhart to K W Shaw, lots 1 and 12, Wilmington tract, $3600.

Henry G Bennett to Mary Ensley Schooley, lot 5 and W 20 feet of lot 6, block 1, Bennett tract, $850.

Henry G Bennett to Minerva A Freed, lots 21, 22, 23, 24, block 1, Bonnett tract, $600.

MISCELLANEOUS.

T E Martis to George H Bonebrake, lease of 2 rooms in Martin block, Pasadena, 3 years, monthly rent, $35.

Map of subdivision of lot 1, block 36, Terminus Homestead tract, East Los Angeles.

J T Morgan to John E Murray, assignment of mortgage, book 60, page 600, $850.

Eurietta A Craft to Edson Turner, release of mortgage, book 43, page 265.

ATTACHMENTS, LIENS, ETC.

William C Furrey vs Matthew Fitzsimmons, Katie H Fitzsimmons, his wife, W H Riggs and Frank Reynolds, mechanic's lien on lot 4, Palmer's subdivision of block 9½, East Los Angeles, $31.63.

NEW TO-DAY.

When mamma homeward comes from church,
And all our hearts from sin feel free,
The kettle sings upon her perch:
To make the rare EOLA TEA,

And papa, sitting at the board,
Ask blessings for the boy at sea
We drink his health with one accord,
In cups of rich EOLA TEA.

N. B.—Those who cannot afford Eola Tea, can procure, at a lower cost, the "White Cross" Brand, a full-bodied tea, which being also shipped to us **Solely in Perfection Tea Cans,** *has the same guarantee of purity as Eola Tea.*

A. SCHILLING & CO.

CHICAGO. SAN FRANCISCO. NEW YORK.

A. N. TELLIER,

HORSE CLIPPING!

Rates reasonable. Satisfaction guaranteed.

No. 44 South Main St., cor. Second, Los Angeles, Cal.

Residence, 93 Ducommun street.

WM. J. EHRHARDT,

MERCHANT TAILOR,

HAS JUST OPENED A NEW ESTABLISHMENT at No. 7 North Main street, Foster's place. A fine lot of the most stylish goods on hand. Every garment guaranteed to fit.

Removal.

GRAHAM & CLARKE,

Real Estate Agents,

Are located at No. 15 West First street.

MISCELLANEOUS.

ROYAL BAKING POWDER

Absolutely Pure.

This powder never varies. A marvel of purity, strength and wholesomeness. More economical than the ordinary kinds, and cannot be sold in competition with the multitude of low test, short weight, alum or phosphate powders. SOLD ONLY IN CANS. ROYAL BAKING POWDER CO., 106 Wall-st., N. Y.

LINES OF TRAVEL.

S. P. R. R.

Time Schedule.

SUNDAY, AUGUST 31st, 1884.

Trains leave and are due to arrive at

LOS ANGELES

FOLLOWS:

LEAVE FOR	DESTINATION.	ARRIVE FROM
*3:00 p.m.	Colton	12:20p.m
*2:30 p.m.	Colton	*10:00 a.m
*5:30 p.m.	Colton	9:15 a.m
2:00 p.m.	Deming and East / Express	12:20p.m
5:15 p.m.	Deming and East / Emigrant	7:00 a.m
2:00 p.m.	El Paso and East	12:20p.m
2:30 p.m.	(San Francisco) Express	1:30p.m
3:30 p.m.	(Sacramento) Emigr'nt	4:15p.m
3:20 p.m.	Santa Ana and Anaheim	8:15 a.m
9:20 a.m.	Santa Monica	8:15 a.m
†4:10 p.m.	Santa Monica	*5:20p.m
*5:20 p.m.	Santa Monica	*4:50p.m
10:00 a.m.	Wilmington	3:30p.m
4:00 p.m.	Wilmington	9:00 a.m
10:00 a.m.	San Pedro	2:30 p.m
4:00 p.m.	San Pedro	9:00 a.m

†Sundays excepted. *Sundays only.

T. H. GOODMAN, General Passenger and Ticket Agent.

A. N. TOWNE, General Manager.

E. E. HEWITT, Assistant Superintendent, Los Angeles.

P. C. S. S. CO.

GOODALL, PERKINS & CO., General Agents, San Francisco.

SOUTHERN ROUTES.

TIME TABLE FOR DECEMBER.

Steamers.	COMING SOUTH. Leave San Francisco.	Arrive San Pedro.	GOING NORTH. Leave San Pedro.	Arrive San Francisco.
Santa Rosa	Nov. 30	Dec. 2	Dec. 3	Dec. 5
Los Angeles	Dec. 1	" 3	" 4	" 7
Orizaba	" 4	" 6	" 7	" 9
Eureka	" 6	" 8	" 9	" 11
Santa Rosa	" 8	" 10	" 11	" 13
Los Angeles	" 10	" 12	" 13	" 15
Orizaba	" 12	" 14	" 15	" 17
Eureka	" 15	" 17	" 19	" 21
Santa Rosa	" 17	" 19	" 20	" 22
Los Angeles	" 21	" 23	" 24	" 26
Orizaba	" 24	" 26	" 27	" 29
Eureka	" 26	" 28	" 30	Jan. 1
Santa Rosa	" 28	" 30	Jan. 1	" 3
Los Angeles	Jan. 1	Jan. 3	" 4	" 6

Steamers Santa Rosa and Orizaba go through to San Diego, leaving San Pedro on the dates of their arrivals from San Francisco.

The Santa Rosa and Orizaba call at Santa Barbara and Port Harford (San Luis Obispo) only on the route to and from San Francisco.

Cars to connect with steamers leave S. P. R. R. depot, Los Angeles, as follows:

With Santa Rosa and Orizaba, going north, at 10 o'clock a. m.; going south, at 10 o'clock a. m.

With Los Angeles and Eureka, going north, at 10 o'clock a. m., railroad time.

Rates of Fare

FROM LOS ANGELES.

	Cabin.	Steerage.
To San Francisco	$15 00	$10 00
FROM SAN PEDRO WHARF		
To Monterey or Santa Cruz	14 00	9 00
To San Simeon	12 00	8 00
To Cayucos	12 00	8 00
To Port Harford	10 00	7 00
To Gaviota	9 00	6 00
To Santa Barbara	6 00	4 00
To San Buenaventura	5 00	4 00
To San Diego	5 00	4 00

Plans of steamers' cabins at agent's office, where berths may be secured.

For Newport Landing, via Santa Cruz, etc., freight steamers leave San Francisco about every two weeks, as tides serve on the Newport bar.

The Company reserves the right to change the steamers or their days of sailing.

☞ For passage or freight as above, or for tickets to and from all important points in Europe, apply to H. McLELLAN, Agent, office No. 8 Commercial street, Los Angeles.

CHANGE OF BASE.

BARTLETT BROS., CORNER SPRING AND First streets, Nadeau Block, have secured

C. H. PAINE,

THE WATCHMAKER

To take charge of their Watch-work Department.

Mr. Paine has closed out his former place on Spring street, and will hereafter be found as above.

Watches for Railroad Service.

Mr. P. is the only watchmaker in Southern California prepared, both in improved tools and experience, to adjust watches used for railroad service so as to reach the highest perfection as time-keepers.

Complicated Watches

Correctly adjusted and repaired. Key-winding watches changed to stem-winding. Watches jewelled throughout on 5 hours notice. Most correct and workmanlike repairing in Southern California at BARTLETT'S, Nadeau Block, corner Spring and First streets. ☞ Reliable and satisfactory.

Atlantic and Pacific Transfer Co.

—OFFICE:—

241 NORTH MAIN STREET, LOS ANGELES.

—DELIVERS—

Freight, Baggage and Merchandise

Baggage delivered throughout the city with promptness and dispatch. Pianos moved with care.

☞ Orders to Telephone No. 35 will receive prompt attention. C. V. BOQUEST, Proprietor.

New York Bazaar.

WE ARE JUSTLY PROUD OF THE PATronage we have received in the past, and will have no apprehension for the future, so long as the prudent and careful observers call and examine our goods, this being sufficient to ensure their sale. Our frequent opening of new and attractive goods for the holiday trade adds an attractive feature to our already interesting collection.

Call and see us,

No. 52 North Spring Street.

Miss Virginia C. Bereman,

Late of the New England Conservatory of Music, Boston, Mass., teacher of piano and harmony, Leipsic method. Hollenbeck block. Refers, by permission, to Henry T. Lee, Esq., D. McFarland, Esq., Charles J. Ellis, Esq.

J. BROAD,

HORSE CLIPPING.

Satisfaction guaranteed. No. 14 Los Angeles street. Horses bought and sold on commission.

MONEY TO LOAN.

THE LOS ANGELES NATIONAL BANK HAS money to loan on warehouse receipts for grain or merchandise.

GEO. H. BONEBRAKE, Pres't.

HORSE-TRAINING.

J. J. REYNOLDS, BREAKING COLTS AND training horses at Agricultural Park. Calls attended to by telephone.

SCREENS.

CALL AND EXAMINE OUR PATENT WINdow screen; cheaper and stronger than any other. Carpenter shop, 121 Los Angeles street. Manufacturer of Patent Hammock-Supporters.

W. R. PHELPS.

MADAME LASSAUGUE,

TEACHER OF FRENCH,

—ALSO—

DECLAMATION IN ENGLISH, FRENCH, and Italian languages. Apply at ...

REAL ESTATE.

Still in the Lead.

THE HEADQUARTERS FOR

Bargains in Real Estate

Is still at the office of

ROGERS, BYRAM & CO.

They now have lands in all parts of Los Angeles and adjoining counties. Among the most desirable is the

"Tejunga Park."

The soil and climate is unsurpassed and the

Best Water Right in the County

These lands will be sold at a low price and on easy terms. We also have some special bargains

IN CITY PROPERTY,

Both for homes and investments. In addition to their vault for safe deposit they have the finest

BURGLAR PROOF SAFE

In the city.

Office: No. 241 North Main Street.

Special Bargains!

—FOR SALE BY—

C. WHITE, Agt.,

Room 5, Nadeau Block.

(Under stairs.)

$6,000—100 feet front, Buena Vista street, near business; great bargain.

$18 per acre; worth $30—160 acres first-class land within 50 yards of depot, in the famous San Gorgonio valley; nothing like it for speculation in the State; long time on part.

$3,500 will buy choicest home in the city, close to business; 6 rooms; nice yard; this is gilt-edged and worth $5,000, location considered; for speculation or home, this can't be duplicated.

To exchange for city property—160 acres choice land, close to depot; $20 per acre basis of value; rare bargain can be had; come quick.

$2,700 buys one of the most stylish cottages in East Los Angeles; 7 rooms, bath, closets, well and cellar; nice yard and trees; near cars; superb place for the money; no one should slight this; gilt-edged.

$1,200 to $1,800—Several cottages, 4 and 5 rooms, on East Pico, near Main; also in other desirable localities.

$400 per acre—On Boyle Heights, 16 acre corner lot; all in trees and vines; close to cars; will sell part.

$1,900.—Splendid 6-room house, with bath and closets; finely finished; large lot; near cars on Boyle Heights; for short time only. Nothing like it.

$1,200 to $1,500—Several neat homes on East Pico street, near Main; low figures.

$1,800 buys neat cottage, 5 rooms, on Hayes street, East Los Angeles; near cars.

$3,500 for 17½ acres on Temple street; close in; very desirable; improved; new house, cost $1,300; can irrigate the whole; choice speculation.

Several houses for rent. Lots in all parts of city.

A fine business property to exchange for ranch lands and some cash.

Wanted—Money, to lend on realty in small or large sums.

C. WHITE, Agent,

Room 5, Nadeau Block, under stairs.

Improved City Property.

House of seven rooms, lot 50x250 feet, covered with fruit trees; good barn; on car line; very desirable property, neighborhood being excellent; $6,500.

House of 8 rooms on Pearl street, lot 61x175; good cellar, barn, etc.; one of the most desirable properties in the city; $7,500.

House of 8 rooms, hard finished; lot 75x200 feet; small barn, etc.; very cheap at $3,500.

House of 5 rooms, just about completed; very desirably situated; close to cars, etc. Price, $2,600.

Lot 60x165 on Pearl st.; one of the most desirable lots in the city. Price $2,000, and a bargain.

House of 6 rooms, Sixth street; $3,600.

House 9 rooms, 8 closets, bath, pantry, center of city $4,500

House 8 rooms and basement, lot 150x275	12,000
House 7 rooms on Third st	2,000
House 7 rooms, Temple st	2,000
House 6 rooms, Castelar st	2,500
House 3 rooms, Castelar st	1,250
House 5 rooms, Regent st	2,400
House 3 rooms, Washington st, ½ acre	1,350
House 5 rooms, lot 50x130, Third st	1,300

Lots in All Parts of the City.

20 acres, 8 acres vineyard, 3 acres fruit of all kinds, 1½ miles from city; windmill and well, barn, etc.; $4,500.

20 acres nicely improved; fine vineyard; 2 acres alfalfa; 3 acres fruit, windmill, etc.; nice house of 6 rooms, barn, etc.; $6,000.

9 acres in the city, all in fruit in full bearing and in the highest state of cultivation; house of 8 rooms, good well and windmill. This is one of the most desirable places in the city, and it is very cheap indeed. A special inducement is offered if sold at once; 2 or 4 acres or the whole tract will be sold.

10-acre tract, all in grapes	$2,250
10-acre tract, 8 acres in grapes	1,800
4 acres, small house and barn	1,800
12 acres, house, well, vines, fruit, etc	4,000
10 acres west of city	1,000

3 acres, 5-room house, well and windmill, very desirably situated, $7,000.

105 acres in the warm fruit belt at Cahuenga, a bargain, at $25 per acre.

San Rafael Ro Land, with Water $100.

PASADENA PROPERTY.

Lot on Colorado avenue, with water share, close to business, 100x250; a bargain at $650.

Lots 140x250, close to the Raymond Hotel and joining the Hurlbert place; the most desirable building property in the colony.

5 to 15 acres on Colorado avenue, all in fruit.

10 acres on Marengo avenue; a bargain.

27 acres on Orange Grove avenue.

Colony Lands.

500 to 10,000 acres of the finest land in Southern California, with an abundance of living water. This land is simply unequaled for richness of soil, situation and healthfulness. We particularly desire all seeking colony lands to call and learn full particulars.

F. H. BARCLAY,

9 South Spring St., Nadeau Block.

GRANULA.

PREPARED FROM WINTER WHEAT, containing all the nutritious elements of that grain, and is the best food made for invalids and children. It is a TWICE COOKED food, ready for immediate table use, and yet will keep in a dry place for years unaltered in quality. Unequaled as a diet for cases of nervous exhaustion and debility, constipation and dyspepsia. Has been tested for years by Dr. J. C. Jackson in Our Home Hygienic Institute, upon all classes of invalids, with remarkable success. It is one of the cheapest foods in use, a pound of it containing more absolute nutriment for brain and body than an equal weight of any preparation in the market.

As a food for children it is unsurpassed.

Granula is put up in neat and attractive packages of one pound each.

Price of Granula low enough to be used as a daily food.

H. JEVNE, Agent

38 and 40 N. Spring St., Los Angeles, Cal.

ONTARIO!

The Model Colony

For full particulars apply to

GEO. CHAFFEY,

Rooms 6, 7 and 8,

Schumacher Block, Opp. Postoffice.

LOS ANGELES, CALIFORNIA.

HUMPHREYS & RIGGIN

DO A GENERAL

Real Estate Business,

No. 20 South Spring Street;

Where they have built a new brick building for their own office.

Property Bought, Sold, Exchanged and Rented.

Money loaned. Call for particulars.

MADAME LETROADEC,

(Formerly of the White House, San Francisco),

French Dress and Cloak-maker

No. 403 Sixth Street,

Corner Olive (up stairs), - - Los Angeles.

A Great Reduction

In prices on account of hard times, at J. BIRNBAUM'S, Merchant Tailor Establishment.

Pants	From $7 to $12
Suits	From $25 to $40

All kinds of goods of the latest ...

LEGAL.

Notice to Creditors.

IN THE MATTER OF THE ESTATE OF Eleanor A. Hazard, deceased—Notice is hereby given by the undersigned, administrator, with the will annexed, of the estate of Eleanor A. Hazard, deceased, to the creditors of and all persons having claims against the said deceased, to exhibit them with the necessary vouchers within ten months after the first publication of this notice to the said administrator, with the will annexed, at the office of his attorney, F. W. Dooner, south room No. 4, Downey block, Main street, Los Angeles city, County of Los Angeles, State of California.

DANIEL HAZARD, Administrator, with the will annexed, of the estate of Eleanor A. Hazard, deceased.

October 23, 1884.

Notice to Show Cause.

UNITED STATES LAND OFFICE, LOS ANgeles, Cal., Nov. 8, 1884.—Hayden S. Fitch—Sir: You are hereby notified that a hearing will be had at this office, on the 10th day of December, 1884, commencing at 10 o'clock a. m., to show cause why your homestead entry No. 1,524, dated January 17, 1884, upon the NE ¼ of Section 22, Township 8 north, range 14 W, S. B. M., Los Angeles county, California, should not be canceled, for failure to comply with the laws governing such entry, at which time and place you will be allowed to offer proofs and cross-examine witnesses touching your claim to said tract; said hearing having been ordered by the Honorable Commissioner of the General Land Office, September 26, 1884. You are further notified that, in default of an appearance your entry will finally be canceled.

CHAS. R. JOHNSON, Register.

J. W. HAVERSTICK, Receiver.

Notice to Show Cause.

UNITED STATES LAND OFFICE, LOS ANgeles, Cal., Nov 8, 1884.—Thos. D. Hancock: Sir: You are hereby notified that a hearing will be had at this office, on the 9th day of December, 1884, commencing at 10 o'clock a. m., to show cause why your desert land entry No. 72, dated May 31, 1877, upon the NE ¼ SE ¼, NW ¼ SE ¼, and E ½ SW ¼ of Section 16, Township 5 north, range 11 west, S. B. M., in Los Angeles county, California, should not be canceled for failure to comply with the laws governing such entry; at which time and place you will be allowed to offer proofs and cross-examine witnesses touching your claim to said tract; said hearing having been ordered by the Honorable Commissioner of the General Land Office, September 20, 1884. You are further notified that, in default of an appearance, your entry will finally be canceled.

CHAS. R. JOHNSON, Register.

J. W. HAVERSTICK, Receiver.

Notice to Show Cause.

UNITED STATES LAND OFFICE, LOS ANgeles, Cal., Nov. 8, 1884.—Stephen S. Blackburn—Sir: You are hereby notified that a hearing will be had at this office, on the 9th day of December, 1884, commencing at 10 o'clock a. m., to show cause why your homestead entry No. 1,456, dated December 17, 1883, upon the NE ¼ of Section 26, Township 7 north, range 12 west, S. B. M., in Los Angeles county, California, should not be canceled, for failure to comply with the laws governing such entry; at which time and place you will be allowed to offer proofs and cross-examine witnesses touching your claim to said tract; said hearing having been ordered by the Honorable Commissioner of the General Land Office, September 22, 1884. You are further notified that in default of an appearance your entry will finally be canceled.

CHAS. R. JOHNSON, Register.

J. W. HAVERSTICK, Receiver.

Notice to Show Cause.

UNITED STATES LAND OFFICE, LOS ANgeles, Nov. 8, 1884.—Charles A. Brockington—Sir: You are hereby notified that a hearing will be had at this office, on the 9th day of December, 1884, commencing at 10 o'clock a. m., to show cause why your homestead entry No. 1,462, dated December 19, 1883, upon the NE ¼ Section 28, Township 7 north, range 14 west, S. B. M., in Los Angeles county, California, should not be canceled, for failure to comply with the laws governing such entry; at which time and place you will be allowed to offer proofs and cross-examine witnesses touching your claim to said tract; said hearing having been ordered by the Honorable Commissioner of the General Land Office, September 22, 1884. You are further notified that in default of an appearance your entry will finally be canceled.

CHAS. R. JOHNSON, Register.

J. W. HAVERSTICK, Receiver.

Notice for Publication.

LAND OFFICE AT LOS ANGELES, CAL., November 8, 1884.—Notice is hereby given that the following named settler has filed notice of his intention to make final proof in support of his claim, and that said proof will be made before the U. S. Land Office at Los Angeles, California, on December 18, 1884, viz.: Samuel K. Jones. Pre-emption No. 2,793, for SW ¼ of SW ¼ Sec. 1, Tp. 1 S., R. 10 W., S. B. M. He names the following witnesses to prove his continuous residence upon and cultivation of said land, viz.: John Malone, William S. Barbour, Thomas Goodnight, J. M. Hathaway, of Los Angeles county, Cal.

CHAS. R. JOHNSON, Register.

Notice for Publication.

LAND OFFICE AT LOS ANGELES, Cal., December 1, 1884.—Notice is hereby given that the following-named settler has filed notice of his intention to make final proof in support of his claim, and that said proof will be made before the United States Land Office at Los Angeles, Cal., on January 8, 1885, viz: George M. Wood; pre-emption No. 2347, for the NW ¼ of SW ¼ section 29, township 8 N, range 15 W, S. B. M.

He names the following witnesses to prove his continuous residence upon and cultivation of said land, viz.: J. W. Hammond, of Los Angeles county, Cal.; E. H. Hammond, of Los Angeles county, Cal.; Richard Kichline, of Los Angeles county, Cal.; O. N. Wilson, of Los Angeles county, Cal.

CHAS. R. JOHNSON, Register.

Notice for Publication.

LAND OFFICE AT LOS ANGELES, Cal., December 1, 1884.—Notice is hereby given that the following-named settler has filed notice of his intention to commute and make final proof in support of his claim, and that said proof will be made before the United States Land Office at Los Angeles, Cal., on January 8, 1885, viz: Jacob Kimmerie; commuted homestead No. 1075, for the NE ¼ of section 8, township 1 S, range 10 W, S. B. M.

He names the following witnesses to prove his continuous residence upon and cultivation of said land, viz.: T. S. Pulmer, of Los Angeles county, Cal.; W. C. Shaffer, of Los Angeles county, Cal.; J. R. Opitz, of Los Angeles county, Cal.; George W. Sells, of Los Angeles county, Cal.

CHAS. R. JOHNSON, Register.

Notice for Publication.

LAND OFFICE AT LOS ANGELES, CAL., November 22, 1884.—Notice is hereby given that the following named settler has filed notice of his intention to make final proof in support of his claim, and that said proof will be made before the U. S. Land Office at Los Angeles, Cal., on December 29, 1884, viz.: John R. Opitz, Commuted Homestead No. 1,536, for the E ½ of NE ¼, section 8, township 1 S, range 10 W, S. B. M.

He names the following witnesses to prove his continuous residence upon and cultivation of said land, viz.: A. C. Shafer, of Los Angeles County, Cal.; Jas. H. Clark, of Los Angeles County, Cal.; Geo. Sells, of Los Angeles County, Cal.; Jacob Kimerly, of Los Angeles County, Cal.

CHAS. R. JOHNSON, Register.

CONSUMPTION

And all the various diseases of the

Head, Throat and Chest,

Including the

EYE, EAR and HEART,

Specially treated by

M. Hilton Williams, M. D.

Office, 275 North Main St., next the Diamond House, Los Angeles, Cal.

All diseases of the Head, Throat and Chest, viz.: Catarrh, Throat Diseases, Asthma, Bronchitis, Consumption, Catarrhal Deafness, Catarrhal Opthalmia and Diseases of the Heart treated by his new and improved system of Medicated Inhalations, which carry the remedies directly to the diseased parts, thereby effecting cures in many of the so-called incurable cases, the greater part of whom had not the slightest idea of ever being cured.

In order to show the afflicted public how easily and quickly lung diseases can be cured by our system of practice, we append the following letter from a reverend gentleman who is known by many residents of Los Angeles and all over the Northwestern and Eastern States, and because the subject of the letter is to-day living and a stout, healthy man, and still residing in the State of Michigan.

From Rev. L. R. Fiske, D. D., President Albion College, Albion, Mich., formerly pastor Central M. E. Church, Detroit, Mich., and editor of the Christian Advocate:

DETROIT, Mich., Sept. 30, 1879.

DR. WILLIAMS—*Dear Sir:* I am glad to add my testimony to the efficacy of the treatment my son has received. In the spring of 1877, my son, then at the age of 22, was suffering from a severe affection of the bronchial tubes and lungs, so as to be compelled to keep his room, and most of the time his bed. Within the space of two weeks he experienced about a dozen hemorrhages, from which the ordinary remedies afforded but very little relief. I applied to you, who soon put him on inhaling medicines, which effected an immediate arrest of the bleeding, and which has never occurred since he began the treatment, and which fully restored him to health.

Our Eastern friends should not depend upon climatic influences alone, for herein lies the fatal mistake. Nearly every case requires positive medication, so as to become rid of the offending matter—the consolidated portions of the lungs—so as to give nature an opportunity to heal them.

CONSULTATION FREE.

Those who desire to consult me in regard to their cases or to location as to climate, had better call at my office for consultation and examination, but if impossible to do so can write for a copy of my Medical Treatise, containing a list of questions. Address

M. Hilton Williams, M. D.

275 North Main st., Los Angeles, Cal.

Office Hours: From 10 a. m. to 4 p. m. Sundays, from 3 to 4 p. m. Professional visits before and after office hours.

WOODBURY'S

BUSINESS COLLEGE,

316 North Main Street,

Near Pico House, LOS ANGELES.

F. C. WOODBURY, Proprietor and Manager of Heald's Business College, San Francisco, for the past seventeen years, has opened

A First-Class Business College

Where Young Men and Ladies can acquire a THOROUGH, PRACTICAL

BUSINESS EDUCATION.

For particulars, address

F. C. WOODBURY & CO., P. O. Box 1367, Los Angeles, Cal.

MODEL DYE WORKS,

Aliso St., Los Angeles.

E. MARTENS, Proprietor.

LADIES' AND GENTS' CLOTHING OF every kind cleaned, dyed and renovated to look like new. Also shoes, feathers, ...

EXCURSIONS.

Low Rate, First-Class

EXCURSION

—FROM—

CHICAGO, CINCINNATI, ST. LOUIS, And KANSAS CITY

To CALIFORNIA, via the A., T. & S. F. and S. P. R. R., under the management of

H. C. SIGLER, of Los Angeles.

The first of the series of excursions under the management arrived on Monday, November 24th, consisting of 183 people. The second will leave the cities named

On December 8th,

Arriving in Los Angeles December 19th. The fare for the round trip is about the price of a first-class ticket one way.

Passengers Saving $100.

In January Mr. Sigler will organize an excursion to

HONOLULU, Sandwich Islands

$110 the round trip. Write to your Eastern friends, giving them the address of the manager,

H. C. SIGLER,

54 Clark street, Chicago, Ill.

Phillips' California Excursions

A. PHILLIPS & CO. HAVE EXCURSION parties from Boston, Chicago and St. Louis monthly. If you have friends coming to California, send their address to A. Phillips & Co., No. 241 North Main street, Los Angeles.

HOTELS, RESTAURANTS.

Hotel on the European Plan

Meals at all Hours—Day or Night.

THE ROSE HOTEL

And Family Dining Palace,

269 MAIN STREET, - - LOS ANGELES

Tourists supplied and lunches a specialty. First-class furnished rooms by the day, week or month. J. L. WILLIAMS, Proprietor.

Arroya Vista, Pasadena.

PLEASANT SUNNY ROOMS, SINGLE OR en suite. Table first-class. Address

MRS. E. C. BANGS, Pasadena.

BOARD and LODGING

ON EUROPEAN PLAN.

Bed, 25c.; rooms, $1.50 per week upwards; meals, pay for what you order only.

SMITH'S HOTEL,

Cor. Los Angeles and Commercial Sts.

—THE—

ST. CHARLES HOTEL,

$1.50 to $2.50 Per Day.

Table Board Alone, $5 Per Week.

J. W. STROBRIDGE, Propr.

HERMOSA VISTA PASADENA

Situation prettiest spot in Southern California. Rooms large and sunny. Fog rare. Water excellent. Table first-class. Two stages pass door daily; postoffice, church, college and school in close proximity. Newly furnished, and under entirely new management. Apply to R. E. ATKINSON, South Pasadena.

PLAZA HOUSE.

PROFESSOR A. CUYAS, WHO FOUNDED and was the first manager of the Pico House, has established a lodging house which is and will be kept first-class in all its appointments. The surroundings being opposite the Plaza are very agreeable. Pleasant sunny rooms, single or en suite, by day, week or month. PROF. A. CUYAS, Proprietor.

The Commercial Restaurant,

V. DOL, PROPRIETOR, DOWNEY BLOCK, Main street, receives alive and serves up every day the choicest fish, including Sole, Turbot and Sea Trout.

Spring Chickens, just in from the ranches, cooked in every style.

This restaurant is Los Angeles' Delmonico.

BELVEDERE COTTAGES.

FIRST-CLASS EASTERN LIVING; NICELY furnished rooms; easy beds; fresh air and pure spring water; at base of mountains, 1,800 feet above sea level, commanding view of entire San Gabriel Valley; 4 miles from San Gabriel depot; one mile east of Sierra Madre Villa; open fireplaces and open stoves; locality peculiarly adapted for lung and asthmatic complaints; pleasant drives in the neighborhood. Terms, $8, $10 and $12 per week, according to location of rooms. For further particulars please address CHARLES H. LEARNED, Sierra Madre P. O., Cal.

ELECTRO-MAGNETIC INSTITUTE.

Rooms 1, 2, 3, 4, 5 and 6, Larronde Block, opposite Postoffice. Entrance on First street.

Dr. E. Robbins.

Medical Electrician, cures diseases that baffle the skill of other physicians,

—BY—

Electricity, Galvanism, Electric and Medicated Vapor Baths, SWEDISH MOVEMENT CURE,

And all the new methods of healing.

DR. ROBBINS has had ten years' experience, and the two years he has been located here has cured hundreds of leading citizens, and to whom references can be given, of so called incurable diseases, when all else had failed.

Diseases Diagnosed, Without Explanation, Free Charge.

Residence and Institute: 111 and 113 South Main street.

Office hours, 9 to 12, 1 to 5, 6 to 8.

Telephone 344.

J. S. BARE, M. D.,

Graduate of Bennett Eclectic Med. Col., Chicago, A. D. 1878.

PHYSICIAN AND SURGEON.

Rupture

Positively cured, so that the truss can be entirely dispensed with, and life no longer imperiled by the rupture becoming strangulated. My method of cure is the only means that is absolutely safe, painless, bloodless and effectual; no truss, knife, ligature nor surgical operation. A thorough and permanent cure guaranteed. Seldom over five days required. Why suffer the mental and physical torture when there is an absolute cure in store for you? The wise and prudent will not let this opportunity pass. Call on or address J. S. Bare, M. D., Physician and Surgeon, Larronde Block, opposite P. O., Rooms 8 and 9; entrance on First street, residence, 164 Olive street, corner Third. Consultation free.

OFFICE HOURS—9 to 12 a. m., 1:30 to 5 p. m., Sundays, 3 to 5 p. m.

New Remedies.

Dr. Quinlan's World's Dispensary.

Rooms 6 and 7, in the Allen Block, corner Spring and Temple sts., Los Angeles.

ESTABLISHED FOR TREATMENT OF SEXUAL Diseases of all kinds, viz: Gonorrhea, Gleet, Syphilis, Seminal Weakness and Impotency. The doctor has had years of experience in the treatment of these diseases, and those who are in need of his services should not fail to call and see him before going elsewhere, as the doctor will guarantee a cure in all cases he undertakes. Persons living at a distance can be cured at home by writing to the doctor and giving a full and plain description of their cases. Address, **Dr. W. J. Quinlan,** P. O. Box 300, Los Angeles.

NOTICE.

THE CO-PARTNERSHIP HERETOFORE EXisting between Charles Charnock, Charles L. Merrill, W. B. Robinson, F. McCumber and H. S. Mason under the style and name of "Temecula and Pauba Land Company" has this day been dissolved by mutual consent. All settlements to be made by Charles Charnock, No. 11 Widney block.

....THERE ARE....

Desirable Office Rooms

to be had in the

Downey Block.

Apply to J. DOWNEY HARVEY, room No. 10 at the head of the South stairway.

Prof. Hinton's Dancing School.

ARMORY HALL, REQUENA STREET, off Main—Every Saturday. Evening class at 8 o'clock; afternoon class at 2. Private lessons at any time. Single admission to evening class, gentlemen $1, ladies 50c; tickets one-fourth less.

CLEMENT & GAY,

NEW AND SECOND-HAND

Furniture Dealers.

FURNITURE BOUGHT AND SOLD. PICture frames and furniture renovated. Pictures enlarged to any desired size ...

MISCELLANEOUS.

The Leading Sporting Goods House of Southern California

IS NOW OPEN.

WALKER & SMITH,

37 SOUTH SPRING ST., LOS ANGELES.

To the Sportsmen of Southern California

We beg leave to inform you that we have leased the commodious store, No. 37 South Spring street, and are stocking it with a most complete and well selected stock of GUNS AND SPORTSMEN'S SUPPLIES, of the latest and most improved patterns, which we offer at the most reasonable prices. Respectfully,

WALKER & SMITH.

We also call your attention to a fine line of Baseballs and Bats, Boxing Gloves, Indian Clubs, Fencing Foils, etc. Call and examine the SPENCER REPEATING SHOTGUN, shoots 6 times in 3 seconds. We can supply you with Breech or Muzzle-loading Shotguns, Hammerless, Semi-hammerless or otherwise. Repeating, Sporting and Target Rifles, and the finest little Gopher and Squirrel Rifle ever seen. Colt's and Smith & Wesson Double and Single Action Pistols, Bull-dogs, Derringers, etc. Paper and Brass Shells, Primers, Powder, Shot and Reloading Implements. The finest assortment of Fishing Tackle ever brought into Southern California, and everything pertaining to a FIRST-CLASS SPORTING GOODS HOUSE.

Fine Repairing of Guns, Revolvers and Locks a Specialty

This Department is under the immediate supervision of Mr. Smith, who has been connected with the celebrated Pistol Manufactory of SMITH & WESSON for over 35 years. ☞ None but First-class Workmen Employed. We are also Agents for the

Pneumatic Letter Presses, Yale and Towne Lock Co., Smith's Canceling Stamps, and Babcock Fire Extinguishers.

—CALL AND SEE US—

WALKER & SMITH, - - - 37 South Spring Street,

LOS ANGELES, CALIFORNIA.

O. T. BARKER & SONS,

Furniture, Carpets, Oil Cloths, Mattings, Etc.

We are now in our own house, have no rent to pay, and can therefore sell as low as the lowest.

We carry a large stock and are prepared to fill orders on short notice.

13 and 15 North Spring Street, - - - - - Los Angeles, Cal.

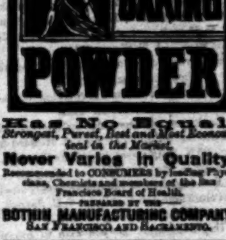

Has No Equal!

Strongest, Purest, Best and Most Economical in the Market.

Never Varies in Quality.

Recommended to CONSUMERS by leading Physicians, Chemists and members of the San Francisco Board of Health.

—PREPARED BY THE—

BOTHIN MANUFACTURING COMPANY,

SAN FRANCISCO AND SACRAMENTO.

Drs. C. & Frank Stevens, Dentists.

THE BEST SET TEETH, $8. LEAVE impressions in the morning can have teeth same day. Teeth extracted without pain. All operations guaranteed. Rooms 18 and 19, Schumacher block, opposite postoffice.

GAS COOKING-STOVES

Various Sizes—For Sale.

THESE STOVES ARE NOT ONLY A GREAT convenience and luxury, but with the price of gas reduced to $3.00 PER THOUSAND FEET, are economical as well.

Los Angeles Gas Co.,

Office, No. 9 Sonora street.

Kumyss—Milk Wine

Is now being prepared by C. Laux, Jr., Druggist.

Recommended as a Tonic and Restorative in Consumption and all forms of Debility—a cure for Dyspepsia and Catarrhal conditions of the Bowels. Contains all the constituents of nutriment necessary to sustain life, and is easily digested. It is an agreeable and refreshing drink. For sale in bottles and by the glass at LAUX'S DRUG STORE, 206 North Main street.

REMOVED.

P. LAZARUS'

Stationery & Subscription Agency

HAS REMOVED TO

111 North Spring Street,

Next to the City of Paris.

H. HELLER, Pres't. J. J. WOODWORTH, Sec

L. A. STORAGE, COMMISSION And Lumber Co.,

Old Santa Monica R. R. Depot,

SAN PEDRO St., LOS ANGELES, CAL.

Wholesale and Retail Dealers in

Santa Cruz Lime

ENGLISH AND EASTERN CEMENT,

Plaster, Plastering Hair, Fire-Brick, etc.

Also a full line of second quality OREGON PINE and REDWOOD LUMBER, SHINGLES, LATHS, SHAKES, Etc.

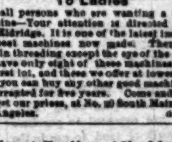

J. M. Halsted's self-regulating **INCUBATOR.** From $20 up. Send for descriptive price list, etc. Thoroughbred poultry and eggs. 1011 Broadway Oakland, Cal.

Agents wanted.

To Ladies

And all persons who are wanting a Sewing Machine—Your attention is directed to the New Eldridge. It is one of the latest improved and best machines now made. There is no hole in threading except the eye of the needle. We have only eight of these machines left, of the first lot, and these we offer at lower prices than you can buy any other good machine. It is warranted for five years. Come and see it, and get our prices, at No. 20 South Main street, Los Angeles.

Notice of Meeting of Stockholders of the

Los Angeles City Water Company

NOTICE IS HEREBY GIVEN THAT IN pursuance of a resolution of the Board of Directors of the Los Angeles City Water Company, adopted at a meeting of said Board on the 16th day of October, 1884, a meeting of the stockholders of said company has been called at the office of said company, in the city and county of Los Angeles, State of California, for Monday, the 5th day of January, 1885, at 2 o'clock p. m. of that day. The object of the meeting is to obtain the consent of the stockholders holding two-thirds in value of the stock of said company to an increase of the capital stock thereof from $810,000 to $412,533.33, divided into 4,125⅓ shares of the value of $100 each share; and that of said 4,125⅓ shares 1,095⅓ shares to be sold for the purpose of raising money to extend, enlarge and improve the pipes, mains, reservoirs and ditches of the company, and pay off its floating indebtedness.

By order of the Board of Directors.

DECORATIVE ART ROOMS!

MISS IRENE LAMB,

34 South Spring St., Los Angeles.

OPENING OF

HOLIDAY GOODS.

Great variety of beautiful things sure to please every one. JAPANESE EMBROIDERED GOODS. Useful and unique articles.

Be sure you see our display before you buy elsewhere. You are welcome, even if you do not purchase.

REMOVAL.

DR. H. ROBINSON,

OCULIST,

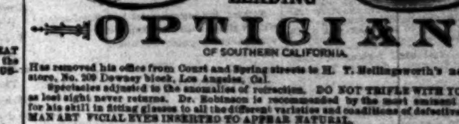

AND LEADING

OPTICIAN

OF SOUTHERN CALIFORNIA.

Has removed his office from Court and Spring streets to H. T. Hollingsworth's new jewelry store, No. 209 Downey block, Los Angeles, Cal.

Spectacles adjusted to the anomalies of refraction. DO NOT TRIFLE WITH YOUR EYES, as lost sight never returns. Dr. Robinson is recommended by the most eminent physicians for his skill in fitting glasses to all the different variations and conditions of defective eyes. HUMAN ARTIFICIAL EYES INSERTED TO APPEAR NATURAL.

FRANK SHRIER,

Wholesale and Retail Dealer in

Imported, Key West and Domestic Cigars.

Chewing and Smoking Tobacco, Cigarettes, Playing Cards, etc. Sole Agent for Pacific Coast for Havana, Midget and Princess Cigarettes.

100 and 102 North Spring Street, Corner Market.

☞ Special inducements offered to the Jobbing Trade.

Pure Air.	FOR SALE.	No Fogs.

CHEAP LOTS

In the Western Addition, on the line of

THE CABLE ROAD,

From $100, $200 and $300 per lot. For cash or installment. Houses and lots in all parts of the city. Fruit farms and cattle ranges in all parts of the county. Apply to *F. C. EDDY & CO., 319 North Main St., opp. Pico House.*

BRAND & BASSETT

Will Open Their

NEW BOOK STORE!

Saturday, Dec. 6.

ABERNETHEY & CO

73 NORTH SPRING STREET,

CLOTHING! CLOTHING!

Winter Stock Arriving.

Dress Suits, Business Suits, Overcoats, Ulsters, Rubber Goods, Furnishing Goods, Hats, Caps, Trunks, Valises.

Goods First Quality---Prices Low

DISSOLVED.

The firm of ALLEN & THOMSON having been dissolved, the business will be conducted by

WM. S. ALLEN,

At the Old Stand - - - - 32 South Spring Street.

New and Second Hand Furniture, Carpets, etc.,

BOUGHT AND SOLD.

WANTS.

WANTED—Orchards and vineyards to prune; have good tools; satisfaction guaranteed; also garden work, either contract or otherwise. M. Y. O'BYRNE, 290 New High st. d7 9t

WANTED—Two or three sunny rooms furnished for housekeeping; no children. Address S. S., Times office. d7 3t

WANTED—To find a lady who would not like the fresh confections at the Bon-Ton, 269 North Main street (Rose Hotel), after having tasted them. d7 1t

WANTED—A good cook. Apply to MRS. CUNNINGHAM, on Hill street, two doors south of Sixth street. d7 15t

WANTED—10 to 20 acres of land suitable for the poultry business, for a term of five years or more, within eight miles of Los Angeles; land capable of irrigation preferred; would make arrangements for the care of orchard, vineyard, or anything else which might be thereon. Address "Poultry," Times office, at once, stating terms, situation and other particulars. d6 2t

WANTED—Agents who wish to handle a first-class household article, where rapid sales will tell; also to employ sole agents. Send to J. D. Slater & Co., 295 Kearney street, San Francisco. de5 3t

WANTED—An occupant for one of the pleasantest and best located offices in the city. Inquire at Bryson block, 29 S. Spring st., up stairs. d5 tf

WANTED—20 experienced vine pruners. Apply at Ridgway's Employment Bureau, No. 20½ West First street. d5 tf

WANTED—A first-class riding horse or pony. Address J. G. F., 101 S. Olive st. d5 6t

WANTED—A situation by a young lady from the East to do general housework. Apply at 446 E. First st. d5 3t

WANTED TO LOAN—Money on first-class real-estate security. Apply at Room 34, Temple Block. d4 tf

WANTED—Books opened, written up and closed, accounts adjusted by a competent bookkeeper and accountant; all parties not having enough work for regular bookkeeper will find terms moderate and work A 1. LEDGER, P. O. Box 1023. d4 6t

WANTED—By a lady from New York a good-sized room and board in return for music lessons or for services in the house, or both; Christian family preferred. Address E. C. P., Times office. d3 4t

WANTED—A varnish finisher; only first-class man need apply. H. BOHRMAN, 31 South Spring street. d3 6t

WANTED—Book-keeper of twenty-five years' experience desires situation. Satisfactory references. Address L. W., Times office. d3 1w

WANTED—To lease for a term of five years, 20 or more acres of land with water. Suitable for raising small fruits. Address R. A. F., care of Porter Bros. & Co. no25 tf

WANTED—Highest price paid for second-hand furniture at 326 S. Spring street. no23 1m

WANTED—Any person desiring Job Printing of any sort to call at the Mission Job Printing Rooms, No. 9 Temple street. A large and complete equipment in type and presses. Prices as low as any office, and work second to none. Estimates promptly furnished on all classes of book, pamphlet, poster, brief and mercantile work. n13-tf

FOR SALE.

FOR SALE—Sharpless strawberry plants; $3.50 per thousand. ALFRED DAY, city. d7 1w

FOR SALE—New hair mattresses at one-half cost price; must be sold within ten days; we have all sizes, too and box spring. Call on FREY, 116 Los Angeles street. d7 6t

FOR SALE CHEAP—House and 2 lots SE. cor. Charity and King sts. Apply 119 N. Bunker Hill, near Temple st. d7 1w

FOR SALE—Bed-room set; folding lounge; walnut dining table; chairs; Smyrna rug; dishes; horse; harness; buckboard, top and extra seat, only in use a short time. Call before 12 and after 7 p. m. 430 S. Main. d7 1t

FOR SALE—A No. 1 fresh cow at 132 Salsavain street. d7 6t

FOR SALE—The cheapest homestead lots in the city, from $135 upwards; easy terms. McLEAN & WHITE, 25 S. Spring st. d7 2t

FOR SALE—N. at cottages furnished and unfurnished; cheap. McLEAN & WHITE, 35 S. Spring st. d7 3t

FOR SALE—Lot 50x165, west side Buena Vista street. GRAHAM & CLARK, 15 West First st. no26 1m

FOR SALE—Great bargain. Two lots, 50x150 feet each, fronting on Bonne st.; ten minutes' walk from Plaza. Also five acres of fine land, cheap; ½ mile from school, postoffice and store, 2 miles from city. A splendid chance for farming or fruit growing. Address Q., Times office.

FOR SALE—Mountain honey; made miles from any pepper tree; at Childs' Tea Depot, 205 East First street. d5 6t

FOR SALE—Cheap, two new carts; light running. JAS. DUFFY, 26 N. Los Angeles street. d5 1w

FOR SALE—Cheap, two Halsted Incubators, Rye, N. Y., 300 capacity. Mathews Bros., 24 S. Spring street. d5 1w

FOR SALE—100 cords greasewood, in quantities to suit; delivered or not. Address, Box 373. d3 2t

FOR SALE—We have several choice young cows, grade Jerseys, just fresh, very rich in cream and perfectly gentle. A fine flock of white-faced black Spanish, cheap. Also a small flock of Plymouth Rocks. We have fine Pekin ducks left, finest in State. PLATT BROS. & CO., corner Fifth and Olive streets. de3 2t

FOR SALE—At a sacrifice, good boarding house; all or part of furniture with lease of house. Call at 303 S. Spring street. Call at once. d2 1w

FOR SALE—Greasewood at $4.50 per cord. Inquire of C. L. KENDALL, La Crescenta Cañada. d5 3t

FOR SALE—$2,000 buys 5 acres on Boyle Heights, improved, and suitable to cut in lots. One-half down, balance on time. Address A. Day, Jr., city. d4 2w

FOR SALE—$1,000 worth new type, selected for job and advertising. Address Will Beach, city. d4 tf

FOR SALE—Two 10-acre unimproved lots with water, in the beautiful La Canyada valley, 10 miles north of city. Address Will Beach, city. d4 tf

FOR SALE—Some positive bargains in new Sewing Machines at 20 S. Main St. d4 1w

FOR SALE—Or exchange, a long list of city and country property. Some choice bargains for speculation; also a good farm on the installment plan, very cheap. HUMPHREYS & RIGGIN, 29 South Spring st. de4 4t

FOR SALE—Christmas cards at Olmsted & Wales, 10 W First st. de4

FOR SALE—Fine top-knot canary singers at 31 North Olive street. d3 1w

FOR SALE—A fruit farm of ten acres splendidly improved; located in the healthiest part of the city, one and a half miles from Courthouse, with new dwelling, stable and all necessary outbuildings, and plenty of water, is offered for sale cheap to an immediate purchaser; an excellent opportunity for any one desiring to go into the business of fruit-raising, with certain income from the start. The property is also very desirable for purposes of subdivision. Apply to ROBINSON & FAIRCHILD, 43 North Spring street. d3 tf

FOR SALE—Established restaurant, cheap; account of sickness. Apply at 121 South Spring st. de3 1w

FOR SALE—New milk at Boyle Heights. Apply "Jersey," P. O. box 1292. d3 1w

FOR SALE—$4,000 will buy the best paying business in town, and house to rent, $100 per month. 33 S. Spring st. d3 1m

FOR SALE—Being about to leave the city to permanently locate in the country, I offer for sale the stock and good will of my stable and business at No. 119 East First street. With the sale will be given a lease for five years. The stable (built only a few months ago) has already a large paying and rapidly increasing business. It is centrally located, well planned, well ventilated and roomy; lighted by electricity and connected by telephone. Inquire of H. H. BIXBY, at the stables. d3 tf

FOR SALE—Ten acres of choice fruit land in Childs' tract; plenty of water. Inquire of R. RIVERS, with Burch & Beal, opposite Postoffice. d2 tf

FOR SALE CHEAP—If applied for soon. One new and very neat four-room cottage, with high ceiling, together with a beautiful level lot 60 feet by 135 feet, corner of Pearl and Canal and Reservoir streets. Apply to P. BEAUDRY, 201 New High street. Also for rent: A double two-story house on Beaudry Terrace, in perfect condition, containing 15 rooms. To a good and permanent tenant rent will be very liberal. n30 tf

FOR SALE—20 acres of good land within a mile and a half of the city limits; $60 per acre. Apply to Brown, Adams & Weiss, No. 23 West First street. n30 10t

FOR SALE—New house; five rooms, pantry, closet; hard finished; city water; pays 14 per cent. on price; lot 50x131; must be sold; a great bargain; only $1,650. Apply immediately to CURTIS & CO., room 5, P. O. no29 tf

FOR SALE—Splendid business opportunity; suitable for lady or gentleman. Particulars at No. 19 North Main street. n25 tf

FOR SALE—The Prophet's Home! consisting of five acres of improved land inside city limits, near to school, under the city ditch. Must be sacrificed at once. Apply on the premises to Mrs. Greenslade, Pasadena avenue, near French school, or box 183, city. n25 1m

FOR SALE—A 7-room house and pantry, all hard finished, with nice yard of flowers, shrubbery and lawn; also a house of 5 rooms, cheap, and possession at once. Call at 226 Eighth street. no11 tf

FOR SALE CHEAP—One of the most desirable six-room houses in East Los Angeles; fine lot. P. O. Box 887. n 20tf

FOR SALE CHEAP—Lodging-house furniture, with lease of building; best location in the city; must be sold at once. THEO. SUMMERLAND, No. 241 N. Main st. no14 1m

FOR SALE—A handsome cart in perfect order, cheap, for CASH, at H. H. Bixby's stable, 117 and 119 East First street. no19 tf

FOR SALE—Children's books at Olmsted's, 10 West First street, Widney Block. no6tf

FOR SALE—One of the finest claims in Antelope Valley, together with improvements, including house and barn; fine crop raised this year; only little cash needed; a splendid chance; will be taken quick. Address D, Times office. oc17 tf

FOR SALE—A surveyor's transit. Apply to H. Kelleher, Surveyor, office 17 N. Main st., Los Angeles, Cal.

FOR SALE—Good lots at Fulton Sulphur Wells; $200 each. Address DR. WIDNEY, Room 2, Widney Block.

FOR SALE—A lot of old newspapers, suitable for wrapping, for sale cheap. Apply Times counting room. jly16tf

MISCELLANEOUS.

A GENTLEMAN of business ability, commanding $1,000 to $10,000 capital, desires to engage in some legitimate business where ability and capital can be used for profit. Attention paid to replies only where particulars are given. Address P. O. Box 471. d7 1w

$3,000 WILL buy the Ventura Planing mill anytime before January 1, 1885. This is a fine bargain. J. BARNARD, San Buenaventura. [illegible]

$6000 WILL BUY 280 ACRES OF LAND and half interest in water and business that will pay 25 per cent. per annum on the investment. Address P. O. box 343, Los Angeles, or call on Edwin Baxter, Temple block. de1 [illegible]

TO LET.

TO LET—A furnished house of 4 rooms; no children; $20. Address Box 1474, Los Angeles. d7 tf

TO LET—Piano. Inquire at No. 16 North Spring st. (F. Giese's, Jr., drug store) or at H. Wangemann's, 443 First st. d7 1w

TO LET—Two unfurnished rooms in pleasant locality; fine order; lawn, etc. Address S. C. W., Box 323. d7 3t

TO LET—A cottage and furniture for sale. Apply at the Kimball Mansion. d7 1w

TO LET—Three unfurnished rooms. 138 First st. Apply on premises. d7 1t

TO LET—Beautifully furnished rooms with housekeeping conveniences. Address A., Times office. d7 1w

TO LET—Kimball Mansion at $100 per month; $4,000 will buy $8,000 worth of furniture; the best paying investment in town. Apply on premises. d7 1m

TO LET—Nicely furnished sunny rooms; most desirable locality for tourists. 323 South Spring street. d5 1w

TO LET—Two new cottages, one block from street cars. McLEAN & WHITE, No. 35 S. Spring. d5 3t

TO LET—A small house for $5 per month; West Los Angeles. Address T., Times office. d5 3t

TO LET—Some handsome rooms furnished in best style in one of the finest private houses in the city, near to business. Address M. E. B., Times office. d5 tf

TO LET—Nicely furnished sunny rooms; 108 S. Spring st., corner of Third. d5 1

TO LET—Pleasant rooms centrally located; suitable for a dress maker. Apply to Mrs. Daly, No. 11 N. Maine street. d5 1w

TO LET—A furnished house of four rooms, 117 Bunker Hill Avenue, near Temple. Inquire at room 6, Allen block. d5 1w

TO LET—Furnished house of five rooms; 711 Seventh st., between Flower and Pearl. Inquire at 527 Flower street. d5 3t

TO LET—Choice suite of front rooms in the Hollenbeck building. Apply at 124 Second street, from 10 to 2 o'clock. GEO. D. COX. d5 3t

TO LET—A nice room, furnished or unfurnished, with or without board, in an excellent location on the hill. Terms very reasonable. Address S. B. H., Times office. de4 1w

TO LET—One piano. Apply at 319 South Spring street. dec4 tf

TO LET—Elegantly furnished rooms. 39 South Spring st., Hammond Block. d4 1w

TO LET—Nice room, fire and board, cheap; excellent location. Address A. A., Times office. d3 1w

TO LET—Furnished house of six rooms, second st. Santa Monica. GRAHAM & CLARKE, No. 15 West First. d3 1m

TO LET—Three furnished rooms suitable for housekeeping. 24 S. Fort st. no26 tf

TO LET—House of 7 rooms on line of street cars; 10 minutes walk from Postoffice; all nicely and completely furnished, for $40 per per month. T. R. ROWAN, 114 N. Spring st. n30 tf

TO LET—Nicely furnished single rooms, ranging in price from $6 to $10 per month; baths free; all modern improvements; house and furniture entirely new. Park Mansion, 221 New High street. no14 1m

TO LET OR FOR SALE—Cottage of six rooms, furnished, including piano. Call at room 7, Opera block. no14 tf

TO LET—Handsome rooms, single or en suite, in one of the finest private houses in the city. Address M. E. B., Times office. d3

TO LET—House at Long Beach, with furniture, suitable for small family. Inquire of E. E. Cox, 33½ West First Street. oc28 tf

TO LET—First-class house, Fort st.; bath, hot water. Apply 52 Temple Block. no13tf

ROOMS AND BOARD

ROOMS TO RENT—In the Hollenbeck block; very desirable for offices or lodging rooms; fine café in the building. Apply on the premises from 10 to 2; entrance on Second street, first door from church. GEO. D. COX. no26 tf

PLEASANT, sunny rooms with first-class board. 132 Court-house, corner Olive. MRS. A. O. VAN TREES. no29 1m

PLEASANT FURNISHED ROOMS—With board; location central. Apply 319 Spring street. no13tf

ST. HELENA HOUSE, 220 Fort street—Furnished rooms; first-class location. no11 tf

KIMBALL MANSION—Select boarding; 131 New High street, near Temple; table first-class; unsurpassed for health and comfort. oc12 tf

THE BELLEVUE TERRACE—Private boarding, 430 Pearl street, corner Sixth; best of accommodations and fine location. MRS. D. J. WHIPPLE. je30 tf

FOR RENT—Pleasant sunny rooms, with board, at 215 North Fort st., second door from Temple street. mh28 tf

TO LET—Furnished rooms by the day, week or month, with or without board. MRS. J. HUNTER, No. 313 North Main street. d3 1m

FOUND.

FOUND!—Something that will remove spots of any description out of the most delicate silks or worsted goods of any color, by applying to MME. E. MICHAUX, Dressmaker, 132 South Spring street. d6 tf

FOUND—That the Mission Job Printing Department is the best place in Los Angeles to get all descriptions of mercantile and commercial printing on short notice and low prices. n13-tf

FOR EXCHANGE.

TO EXCHANGE—Ten acres of the finest fruit land in California (unimproved) for trees, pipe, horses, agricultural implements, lumber or cash. Address Will Beach, city. d4 tf

TO EXCHANGE—A good business lot for out side property. d2 tf

TO EXCHANGE—Three good lots in a good live town in Iowa, near the Courthouse, for outside property. Apply to D. BRIDENSTINE, room 21 Schumacher block. d2 tf

AMUSEMENTS.

PALM GARDEN,

38 and 40 South Spring street, Los Angeles.

A STRICTLY FAMILY RESORT.

CONCERT EVERY EVENING BY THE BERLIN LADY ORCHESTRA

EACH A SOLO ARTIST.

Nothing but instrumental and vocal music will be given, with selections from the most classical and popular composers.

SUNDAY MATINEE........3 P. M.

General Admission........15 cents
Reserved Seats or Gallery........25 cents

o30tf SEBCOMBE & KUHN, Proprietors.

JOSEPH COOK,

Of Boston, will deliver

TWO LECTURES THIS WEEK

—IN THE—

FORT ST. METHODIST EPISCOPAL CHURCH

SUBJECTS:
Thursday, Dec. 11........Does Death End All?
Friday, Dec. 12........Ultimate America

Lectures will begin promptly at 7:30 p. m.

Tickets........50 cents
Reserved Seats........75 cents

May be had at Day & Brown's Music Store. d7 td

CLUB THEATRE.

North Main Street.

PERRY BROS........Proprietors and Managers

8—NEW LUMINARIES—8

PADDY HUGHES,
NELLIE OXFORD,
HEELEY BROTHERS,
JAMES GOODWIN,
MABEL PEARL,
JOHN CASSIDY,
oc9 tf EMMA HARRISON.

OPERA PARLORS!

—IN—

GRAND OPERA HOUSE

No. 8 South Main Street,

BISBEE & WENGER, Proprietors.

TELEPHONE No. 62.

Responsible parties, in or out of the city, unable to reach the box office in time to reserve seats, by telephoning us as above, will be accommodated with the best seats to be had at time of receipt of message.

As we pay cash for seats when ordered, parties will be held responsible in case tickets are not called for. no29 tf

Removal.

CAPTAIN CLARKE,

Notary Public,

Can be found at No. 15 West First street. de5 3t

HARTHORN & BROWN,

Dealers in

HAY, COAL, GRAIN & MILL FEED

28 SOUTH MAIN STREET,

Lowest Prices........Free Delivery
oc26 1tf

Army and Navy Pensions.

THE BOARD OF UNITED STATES EXAMINING Surgeons hold regular meetings for the examination of applicants for pensions, at 10:30 a. m. on the first Wednesday of each month, in Widney Block, First street, between Main and Spring.

J. P. WIDNEY, M. D., President.
H. H. MAYNARD, M. D., Treasurer.
WALTER LINDLEY, M. D., Secretary.
ja25 tf

Weather Report.

WAR DEPARTMENT,
SIGNAL SERVICE U. S. ARMY.
Division of Telegrams and Reports for the benefit of Commerce and Agriculture. Report of observations taken at Los Angeles, Cal., December 6, 1884:

TIME.	Barometer	Thermometer	Dew Point	Direction of Wind	Velocity of Wind	Weather
4:15 A. M.	29.96	38	30	NE	7	Clear.
12:15 P. M.	29.90	60	31	SE	3	Clear.
8:15 P. M.	29.93	49	42	NE	5	Clear.

Maximum thermometer, 65.1; minimum, 37.9.

Notice to Subscribers

City subscribers to the TIMES are requested to promptly report any neglect of the carriers to deliver the papers regularly or on time. Any carrier who fails to deliver a paper is charged with the same, if notice is sent to the office.

LOCAL DOTS.

Zeatine at H. Jevne's.

The herdics have commenced running again.

Rich Persian shawls for Christmas trade in our cloak department. J. T. Sheward.

Worth seeing. The great exhibition of the Swan incandescent lights at Meyberg Brother's Crystal Palace Monday night.

Have you seen those cheap books in Stoll & Thayer's window.

The Plaza House has an illuminated sign.

Money to loan by John S. Calkins room 6, Schumacher block, opposite Postoffice.

Read the Boston Clothing Store's new advertisement on the second page.

Visit our big book department for choice bargains at 59 cents. J. T. Sheward.

Something new and interesting. The incandescent lights at Meyberg Bro.'s store, corner Temple, Spring and Main streets. Exhibition Monday night.

Information wanted of the whereabouts of Mary German and Tency Young (both formerly Mary and Tency Siedler, of Hermann, Mo.), by the undersigned. Edward Neuenhahn, United States Hotel city.

A Chinese intelligence office has been opened on Upper Main street, "allee same Melican man."

Intending purchasers will do well to examine the new list of property presented by Ben. E. Ward of Pasadena.

Monster 59-cent bargains in table linens, towels, napkins, and stand and table covers. J. T. Sheward.

Go and see the incandescent lights at Meyberg Brother's Monday night.

You can buy a five-gallon can of turpentine for $2.25, or one gallon for 50c at Newton, Chaplin & Co.'s, No. 207 North Los Angeles street.

Nice holiday presents at the Japanese Art Depot, 315 N. Main street.

Do you wish to buy a lot at your own price and choice? Read V. Beaudry's sale by auction Dec. 22d and 23d.

Gents' fine silk scarfs 59 cents. Sold everywhere for $1. It will pay you to visit our gents furnishing goods stock for 59-cent bargains. J. T. Sheward.

Dr. Williams' Sunday office hours will be from 3 to 4 p. m., instead of from 4 to 5 as formerly.

The Devil Bean on exhibition at the Japanese Art Depot, 315 N. Main street.

Pride of the Kitchen soap for cleaning and scouring, the cheapest and best. Four bars for 25 cents. Ewing's grocery house.

Our candy department is a big success. Best French candy 28 cents, best mixed 19 cents. Common mixed 16 cents. All fresh and fine. J. T. Sheward.

Temple street cable road. Do you wish to live where the first cable railroad will be built, with cars starting every five minutes? Buy a lot at V. Beaudry's auction sale Dec. 22 and 23.

Five thousand articles in ladies' neckwear at 59 cents. They are worth from $1 to $5 each. Large lots placed on sale this week. J. T. Sheward.

Chide every cheating charlatan, though cheap his charges be,
But choose the charming, cheering, champion, choice EOLA TEA.

Look, you can buy a five gallon can of turpentine for $2.20 at Bryant, Howard & Co., 26 N. Main street, importers of paints, oils, glass, etc.

For anything in the fancy-grocery line, not elsewhere obtainable, go to H. Jevne's, 38 and 40 North Spring street.

Improvements. Do you wish to buy a lot where the largest amount of improvements is going on? Buy on the hills at V. Beaudry's auction sale Dec. 22d and 23d.

Read J. T. Sheward's special announcement.

Miss L. J. Hammond, the fashionable milliner, announces in to-day's TIMES the receipt of some special lines of new goods for the holidays.

If your children must have candy, buy them the pure and nutritive sweets sold at the "Bon-Ton," 269 North Main street, and manufactured fresh every day at No. 210 South Main.

Visit the big book department of J. T. Sheward.

Always use Snowflake flour and get the best. Ewing's grocery house, 44 N. Spring street.

For fine teas and best roasted coffees at H. Jevne's.

Monster hosiery sale this week. Sheward's great 59-cent sale.

The following papers were filed in the office of the County Recorder yesterday: 29 deeds, 14 mortgages, 11 satisfactions, 3 miscellaneous and 1 map.

Great 59-cent sale continued throughout the week. Every day thousands of new articles will be added. J. T. Sheward.

Three thousand corsets 59c., worth $1.25. J. T. Sheward.

R. & R. plum pudding in 1, 2 and 3-pound cans at H. Jevne's.

There at the Bon-Ton Candy stand, No. 269 North Main street, you find every variety of the finest French creams. Factory 210 South Main street.

Oneida corn, first and last, for sale by grocers. H. Jevne, agent.

Point Reyes butter daily at H. Jevne's.

Rich novelties in French dress goods, only $1, worth from $1.50 to $2.50. J. T. Sheward.

Big handkerchief week at Sheward's great 59 cent sale.

Estragon vinegar at H. Jevne's.

Dehesa raisins, direct importation, can be had at H. Jevne's, 38 and 40 North Spring street. Fine for Xmas table.

Visit the big toy department of J. T. Sheward.

Visit the big 59-cent sale of J. T. Sheward. New goods opened every day this week.

Visit the big book department of J. T. Sheward.

Fine Smyrna figs at Jevne's.

Visit the big candy department of J. T. Sheward.

Headquarters for Frank Siddalls soap. Ewing's grocery house.

Sample of steam-cooked oats free at H. Jevne's.

Monster silk sale this week only. Splendid Colored silks only 39 cents. J. T. Sheward.

A special Sunday matinee will be given to-day at the Palm Garden for ladies and children. Smoking will not be allowed.

The finest line of imported sardines ever displayed on the coast can be seen at H. Jevne's, 38 and 40 North Spring street.

Anchovy mustard at Ewing's grocery house.

Every day this week silk 39 cents. Best bargain ever offered in silks. J. T. Sheward.

Imperial four-crown Dehesa raisins from Malaga—imported by C. Jevne, Chicago—can be had at H. Jevne's, 38 and 40 North Spring street.

The new building at the University of Southern California is progressing finely. The trustees had expected to purchase about $500 worth of sand to use in the construction of the same, it having to be hauled from the river. To their surprise the workmen while digging the cellar, a day or so ago, uncovered a fine bank of sand, sufficient for all purposes. It is a bonanza.

Large Lithographic Maps of the Childs Tract.

From the best lithographic establishment in San Francisco, that of Edward Bosqui, are now ready for distribution at the agency, 273 North Main street. A full supply will be on the tract to-day.

CARVE DAT 'POSSUM, NIGGAH!

How Some Angelenos and Their Friends Made Merry.

Last night the establishment of Green & Winn, at the corner of First and Spring streets, was the scene of a merry gathering, the occasion being an opossum dinner given by the members of the Lincoln Club of Los Angeles. The toothsome and succulent animals were procured in New Orleans by Sam Haskens, the king porter of the Sunset route, and Abe Scott. The affair was enlivened by an orchestra of St. Elmo men, under the able leadership of A. A. Drew. Mr. Winn sang "Carve dat 'Possum," after which Charles Councellor, *Chef* of the St. Elmo, proceeded to do that very thing in the most artistic manner. The process of carving was watched by the gaping and hungry crowd of invited guests with intense interest, as many of them had never seen an opossum disposed of in true old southern style. During the carving A. A. Drew, J. Green, J. Upshur, A. Winn, O. Petelow, J. Scott and E. Burris rendered:

De Lawd, he know de niggah well;
He know de niggah by his smell,
And when de niggah baby cry,
De Lawd, he give um 'possum pie.

The invited guests then, after grace had been said, pitched in and soon made short work of Mr. 'Possum. The boys have sent for three more.

AMUSEMENTS.

GRAND OPERA HOUSE.—The performances of *Eileen Oge* yesterday afternoon and evening by the J. M. Ward combination drew only fair houses. This is to be regretted, as the play itself was rendered in a first-class manner and gave better satisfaction than any heretofore presented. During the third act last night Miss Fanny Young, who enacted the part of "Nora O'Donnell," met with a painful accident. As she attempted to come down improvised steps to the stage, her dress caught and she tripped and fell on her face, bruising her head and neck. She was removed to her hotel, where she is doing well, although not quite recovered from the shock to her nervous system. Mr. Nannary has engaged the Opera House and will shortly play Miss Louise Davenport, W. E. Sheridan, and other artists.

An Enterprise in West Los Angeles.

A new enterprise has been inaugurated in West Los Angeles by Mr. George D. Cox, late of Boston. He has divided a ten-acre tract in the well-known Howes orchard, near the University, into half-acre lots, the details of the plan appearing elsewhere. The property has long been known as among the most desirable in the vicinity of this city, and the half-acre lots afford their owners an opportunity of securing an abundance of fruit and vegetables without expense, as the soil, a rich loam, is very productive. Water is near the surface, and vegetation thrives without irrigation. The property adjoins the Santa Monica railroad and as soon as the population will justify it local trains will be run from this point to the city. There is also a probability of the Hellman-street railroad being extended to the tract in a few months. The deciduous trees and vines on the land are of the choicest varieties and will yield a handsome profit to owners. There is every probability of a thriving settlement in a short time. Mr. Cox, who is a brother of the architect of the same name in this city, has had large experience in real estate matters and between 1865 and 1873 erected 1500 buildings in Boston at an average cost of $10,000 apiece. He was a heavy sufferer in the great fire of the last named year, losing much of his property. His residence is on the tract and he proposes to make it the center of a number of beautiful homes.

The New Skating Rink.

In connection with the above enterprise the TIMES is informed that Mr. Symonds, who is well known as the builder of several church organs in this city, is one of the parties in interest, and that Mr. Chapman, who has recently arrived from the East, being another party interested, is thoroughly conversant with the business, having been for some years interested in such enterprises. The well known character of Mr. Symonds insures a management of the business which will commend itself to those interested in rational amusements, shorn of all contaminating influences. The TIMES also learns that Mr. E. R. Humphreys, the well known musician of this city, will be interested, and that the music, which it is aimed to make an important feature, will be of the highest character.

The building is being pushed rapidly, and it will be opened at an early date. The floor will be constructed upon the latest improved principles, and the skates will be of the Barney & Berry make, acknowledged by experts as the best.

The Merchants' Annual.

George E. Place & Co. have just issued a very neat and attractive little book with the above title. It contains some valuable information, list of all Federal, State, county and city officials, societies with places of meeting, churches, schools and colleges; also almanac for 1885, signal service office reports and standard time lately adopted by all railroads, and advertisements of our leading merchants. Mrs. G. C. Longley, the efficient canvasser, who collected the advertisements and information, is to be praised for her business tact in connection with the work.

State Reform Schools.

The TIMES has been favored with a copy of a pamphlet prepared by Dr. Walter Lindley of this city on the subject of "State Reform School." It is addressed to the Governor of the State and gives in brief a statement of the Objects, Methods and Results of State Reform Schools in twenty-three States of the Union. This thoughtful work on the part of Dr. Lindley will, we trust, result in the establishment of this greatly needed institution in California. Why not have two, one at Sacramento and one at Los Angeles.

Art Needlework.

Mrs. Jewell wishes to announce to her former patrons and to the public that she has just returned from New York City and Boston, and has brought with her all that is new in the line of Art Needlework, and will keep a full line of materials on hand. A cordial invitation is extended to all to call at her room, No. 75 Nadeau block, which will be open in a few days.

Senator Jones Coming.

From Mr. Scott, proprietor of the Santa Monica hotel, a TIMES reporter learned yesterday that Senator Jones has telegraphed his intention to be at Santa Monica within a week or two, his first visit since 1876. The TIMES is not yet at liberty to state the object of his visit, but its result will probably mean a number of substantial improvements which will decidedly revive the City by the Sea.

Mrs. Kasten's Case.

At 2 a. m. yesterday the jury in the case of Mrs. Kasten, charged with an attempt to murder J. E. Plater, returned a verdict of acquittal. On the first ballot they stood eight for acquittal and four for simple assault. The majority prevailed. George W. Knox and Horace Bell were counsel for Mrs. Kasten, and well sustained the defense of insanity.

Worked Pushed Forward.

Anyone visiting the O. W. Childs homestead tract to-day will be surprised at the large amount of work already done. Carriages will be in attendance at the corner of Eleventh and Main to convey visitors all over this almost fairy scene of sylvan beauty.

Burglary.

George Washington Sawyer was detected in a room yesterday in the White House, where he had no business. Officer Carpenter was called and took George to the cooler.

The Jones Case.

A post-mortem examination was held on the body of Mrs. J. J. Jones yesterday by Dr. Nadeau showed that her lungs were congested, which alone would have produced death.

Rev. Joseph Cook.

Rev. Joseph Cook, of Boston, will deliver two of his "Monday" lectures at the Episcopal church on next Thursday and Friday evenings respectively.

PERSONAL MENTION.

P. S. Beel leaves for Tucson to-day.

Rudolph F. Weyse left on Wednesday for an extended visit to New York.

Bishop Pool of the Church of England, late from Japan, is spending the winter in this city.

Mr. Keefer, a prominent citizen of St. Paul, Minnesota, is in town and has decided to locate here.

E. A. Gibbs of Fort Madison, Iowa, his son Louis Gibbs of Des Moines and another son of E. Gibbs of Chicago have all arrived in this city and located on the property purchased by them last year in East Los Angeles.

C. W. Filkins, Postmaster of Riverside and one of the owners of the flourishing town of Banning, is in the city. Mr. Filkins and the veteran Geo. C. Bryant are pushing their Banning enterprise with judgment and with success. They buy their supplies in Los Angeles.

Col. Harrison G. Otis of the TIMES, accompanied by Mrs. Otis, has gone to Iron Sulphur Springs for rest and health. During the last four months Col. Otis's labors have been very heavy, testing to the limit even his great capacity for work, and it is hoped that a short vacation will restore him to health and strength.

AT THE HOTELS.

St. Charles.—H. R. Johnson, Albert Allyn, Mojave; Mrs. S. Douglass, Santa Monica; L. C. Hawkey, Dr. J. K. Wade, F. J. Compton, Pasadena; T. K. Dissette, Cleveland, O.; Edward Cole, Boston; J. G. Connell, Glasgow, Scotland; Mrs. E. Garwood, Bakersfield; Wm. H. Mintzer, Colton; Thos. S. Dowse, Ontario; G. L. Tarleton, San Diego; W. R. Newman, Thos. A. Barker, T. W. Quinn, Jesus Duffy, L. W. Beach, San Bernardino.

Sierra Madre Villa.—Mr. and Mrs. C. W. Sanders, Cambridge, Mass.; Dr. W. F. Channing, Cal.; Mrs. H. J. Channing, Miss G. E. Channing, Harold Channing, Providence, R. I.; E. T. Wright and wife, L. A.; J. Lynch and wife, Oakland; Chas. J. Gilbert, W. W. Gilbert, St. Paul, Minn.; C. C. Clemens, Kansas City, Mo.; A. B. Armstrong, L. A.; Geo. Petertony and wife, Peoria; T. S. Parker and wife, Miss H. Storey and child, Chicago; Miss Grace Ensey, Denver; C. P. Cummins, F. Roder, L. X.

Grand Central.—Gustav Bohn, San Bernardino; C. Jorgensen & wife, Chester, Pa.; Mrs. T. A. Tarr, Charles Tarr, Halstead, Kans.; J. T. Somerset, Sacramento; J. E. Bacon, San Juan; Henry Nozencraft, San Bernardino; R. Phillips, Riverside; T. B. Carlisle, Santa Monica; G. T. Herman, San Francisco.

St. Elmo.—J. B. Black and wife, Lyons, W. Nannary, C. E. Davis, San Francisco; J. B. Maer and wife, Iowa; W. Manson, San Francisco; W. J. Haycock, San Bernardino; E. C. Love, C. W. Filkins, G. W. Bryant, Riverside; J. E. Byran, J. Cohn, E. K. Campbell, San Francisco; C. Conley, Indiana; E. D. Gibson, Calico; I. D. McLaddell, New York; E. F. Lord, E. Danforth, W. Stewart, W. M. Field, San Francisco; J. Kennedy, Wilmington; W. E. Campbell, Colton; W. E. Chesley, Benson; J. F. Figueroa, La Ballona.

A Fearful Storm.

Look at the "ad." of the City of Paris.

Tapissier silk is the finest and cheapest. City of Paris.

The world-renowned Tapissier silk at reduced prices. City of Paris.

Tapissier silk is warranted not to cut or grease; buy none other. City of Paris.

Extraordinary bargains in cloaks. Less than manufacturers' prices. City of Paris.

Magnificent styles, latest novelties in dress goods, at wonderfully low prices, only at the City of Paris, 105 and 107 N. Spring street.

In styles, quantity, quality and uniform low prices we lead. The City of Paris, the peerless dry goods emporium of Southern California.

Tapissier silks, every yard warranted, no chances taken, entire satisfaction guaranteed, all pure silk, remarkably low prices. City of Paris.

Trash! Trash! Trash! Don't buy it at any price, but purchase Tapissier silk, which looks well, wears well, and makes the heart joyful. Only at the City of Paris.

People who buy trash and the refuse of auction houses are never happy, always in a stew, never get full value, look cheap, feel cheap, and actually throw away their good money, when the same money will secure from us the finest and best goods in the market. Bear this in mind when making your purchases. City of Paris.

Talk about dry goods, fancy goods, hosiery, ribbons, neckwear, etc., we buy and sell more by a great majority than any other dry goods house in Los Angeles. Why? Because we buy goods as cheap as any one on the Pacific Coast and sell as cheap as any one dares to, and because we do not touch any trash, but first-class goods, guaranteeing entire satisfaction. City of Paris.

Duarte Fruit Growers.

A well attended meeting of the fruit growers of Duarte was held on Monday evening, the 1st inst., to organize the Duarte Horticultural and Agricultural Society. Its objects are to be the discussion of subjects connected with fruit growing, etc., also the advancement and protection of the reputation of Duarte fruit, particularly of the citrus variety.

A constitution was adopted, and the following list of officers was elected: Thos. Wardell, President; G. Whittaker, Vice-President, W. Chippendale, Secretary; J. F. Banning, Treasurer.

The Executive Committee will consist of H. S. Daniels, A. Boddy and J. O. Matthewson and also includes ex-officio, the president and secretary of the society.

It is expected that the society will prove of much advantage to the fruit growers of the vicinity.

A trade-mark for the fruit packages will be adopted and registered, and united action will be secured in matters relating to shipping and marketing fruit.

Something to be Proud of.

The remarkable and wonderful growth of this city is demonstrated to a considerable extent by the display in the center window of the leading business house in Southern California. We refer to the City of Paris, which is indeed the Peerless Dry Goods Emporium of Los Angeles. In the window above referred to are to be seen some of the most magnificent, stylish and lovely patterns of silks and velvets, plain, fancy and brocaded, which should satisfy the most fastidious lady in the land. There is no longer any necessity for ladies sending abroad for such articles, as the best looms in the world are represented by this most enterprising firm. The ladies of Los Angeles and vicinity are attesting their appreciation by keeping this immense emporium of fashion crowded from morning until night.

A Broken Leg.

From San Jose Mercury, Dec. 5.]

Dr. C. V. P. Watson, who will be remembered by many of our citizens as having practiced medicine in this city some years ago, and who has since then been located in Arizona, returned here two days ago, and since his arrival has been having a good time until yesterday afternoon, when during a trip to Alum Rock, he sustained a fracture of the right leg and was taken to the County Infirmary for treatment.

A Clear Case.

In the TIMES report of the Kasten case yesterday, the genial and brainy Godfrey is represented as testifying that Mrs. Kasten had at first mistaken him for Slauson of the County Bank, but afterwards apologized saying that he was a much better looking man than Slauson. After hearing this the jury acquitted the woman of the crime charged against her, on the ground of insanity. Godfrey is very deep.

Interesting Spectacle Monday Night

Meyberg Brothers' store will be illuminated Monday night by the new Swan incandescent lights. This will be the first time the incandescent light has been used in any store on this coast. The public are invited to inspect the new invention.

The Pay Car.

The S. P. R. R. pay car on its last down trip went clear through to El Paso—a thing never heard of before—and is paying on its return. This delays the payment of the employes here for a few days.

Swan Lights.

An exhibition of the Swan incandescent electric light was given in the store of Meyerburg Brothers last night.

Palm Garden.

Special Sunday matinee for ladies and children. No smoking allowed.

THE CHURCHES TO-DAY.

First Congregational Church, corner Hill and Third streets.—Preaching by the pastor, Rev. A. J. Wells, at 11 a. m. and 7 p. m. Morning subject, "Mystery in Religion."

Rev. P. F. Bresee, pastor, will preach to-day at the Fort-street Methodist Episcopal Church. Subject at 11 a. m., "Thought the Fountain of Religious Enthusiasm." At 7 p. m., "Dreams and Visions Under the New Dispensation." Young people's meeting at 6 p. m. Sabbath school at 12:30 p. m.

M. E. Church, South, Fort street, between Fifth and Sixth, Rev. W. B. Stradley, pastor.—Subject at 11 a. m., "The Ladder of Bethel." At 7 p. m., "The City of Refuge." Sunday school at 9:30 a. m. Seats free.

Boyle Heights M. E. Church, John A. Wachob, pastor.—Services at 11 a. m. Sunday School concert at 7 p. m. A cordial invitation is extended to all.

Grace Methodist Episcopal Church, corner of First and Hewitt streets, E. W. Van Deventer, pastor; residence, 102 Hewitt street.—Sabbath services at 11 a. m. and 7:30 p. m. Sunday-school at 3:30 p. m. G. Wiley Wells, Superintendent. Prayer meeting Wednesday evening. Morning subject, "What We Are and What We Shall Be." Evening subject, "Four Revelations Given to Man."

Unitarians, Universalists, Swedenborgians, independent Friends, members of the "Christian Connexion," and all who are interested in building up of the liberal elements of this community a broad, free, unsectarian church are cordially invited on equal terms to meet at Bryson Hall, next block south of the Nadeau, every Sunday at 11 a. m. Preaching this morning by the Rev. Dr. Parker.

At the Christian Church, Temple street, near Fort, morning services at 11 o'clock; evening, 7 o'clock. Young people's meeting at 6 p. m. Sunday School at 9:45 a. m. Preaching by the pastor, F. M. Kirkham. All are cordially invited.

Passenger Movements.

TO ARRIVE BY RAIL.

By Telegraph to The Times.

MERCED, Dec. 6.—The following passengers, bound for Los Angeles, passed here this evening:

B W Alebote, San Francisco; G Andrade, San Francisco; J Radman, New York; D B Benderson, Dubuque; C M Wilson, Cleveland, O; R McPherson, Cleveland, O; E Jacobs and wife, San Francisco; J L Blinn, Oakland; H C Hubbard and wife, San Francisco; S Mayer, Los Angeles; C Sierra and son, San Francisco; Miss Daisy Ross, San Francisco; F O Baker, New York; W R Weir, England; D E Brown, Sacramento; J Levy, Sacramento; C F Laney, Marysville, Cal; S Williams, Bodie, Cal.

Sealette Plush Coats.

Just received at Mosgrove's, a fine line of real seal plush coats from $50 to $100 each. They are the most elegant goods ever exhibited to the ladies of Los Angeles. 21 S. Spring street.

The Popular Coat.

Be sure and see the new "Patti" coat at Mosgrove's; the most popular and stylish coat ever seen in this city. 21 S. Spring.

Dress Skirts.

Messrs. Mosgrove & Co. are showing another elegant assortment of black gros grain and satin dress skirts in all the latest styles; also a fine line of braided and plain jersey waists to match, making a lovely walking suit admired by all. 21 S. Spring.

A Last Opportunity.

This will be the case in a very short time, for the lots in the O. W. Childs tract are being rapidly disposed of.

It is with pleasure that we note, through the medium of our different exchanges, the steadily increasing consumption of uncolored and unadulterated teas, as compared with the (chemically colored) green and adulterated article, so much in vogue in former years. There is no doubt that, in spite of ignorance and prejudice, truth and purity must, sooner or later, win the fight in the case of tea, just as with everything else. It is remarkable the delicacy of aroma, and strong though gentle invigorating power, possessed by some of the uncolored teas imported to this country now-a-days encased in tin. The height of perfection, however, as regards fragrance of bouquet and delicacy of flavor, has been reached by Eola Tea, which in our opinion is the embodiment of all the attributes a first-class tea should possess.—[Pacific Churchman.

NEW TO-DAY.

BEN E. WARD

Elected

To stay at home and attend to

Business.

35 acres; new house 5 rooms, each 12x16; plastered and painted; water in the house; new barn; 10,000 vines; 250 Bartlett pears, 150 apricots, 250 peach, 50 French prunes, 40 oranges and lemons; variety orchard of apples, pears, peaches, persimmons, figs, lime, walnut and nectarines. Unfailing water supply, with a cemented reservoir holding 20,000 gallons, located on a knoll at rear of house. 25 acres all improved and 15 acres in trees set last year. Fine buggy, harness, tools and 5 tons of hay. This is one of the finest and cheapest homes in Los Angeles county. Good reasons for selling. Price, $7,500.

5 acres, all improved, $2,750; worth $3,500.

4½ acres, partly improved, beautifully located, $1,500; a bargain.

20 acres; 10 in 4-year-old vines, 10 unimproved, $3,000, one-third cash, balance in one and two years.

Business and residence lots; ranches from 5 to 500 acres in all parts of the valley.

Give me a call and I will show you some of the best investments in this county.

BEN E. WARD,
dec7 tf P. O. Building, Pasadena, Cal.

For Sale.

31⅓ acres of land just outside city limits; 20 minutes' drive from Courthouse; 1,100 apricot trees, four years old; 10,000 foreign grape vines, planted last winter; 400 bearing fruit trees, such as peach, pear, plum, figs, cherries, apples, oranges, etc.; small house, stable, etc.; 2 good wells and 2 windmills on the place; only 25 feet for water; no frost and nice view of the ocean. Will be sold cheap if called for soon. F. H. O'MELVENY,
d7 1m No. 9 Market st., Los Angeles.

MASONIC NOTICE.

THERE WILL BE A SPECIAL MEETING OF Pentalpha Lodge No. 202, F. and A. M., Monday evening, Dec. 8, at 7 o'clock, for Third Degree. Master Masons in good standing are invited to attend. By order of the W. M.
d7 1t T. H. WARD, Secretary.

Lincoln Park.

FOR SALE—CHOICE LOTS ON LINCOLN Park, 100 front and 180 to 400 feet deep, with fine live oak trees and splendid water piped to the lots, are now offered on the most favorable terms. Apply to G. W. WILSON, ¼ mile east of the park, on the Monterey road. d7 1m

Notice for Publication.

LAND OFFICE AT LOS ANGELES, CAL., December 5, 1884.—Notice is hereby given that the following named settler has filed notice of his intention to make final proof in support of his claim, and that said proof will be made before the U. S. Land Office at Los Angeles, Cal., on January 12, 1885, viz.: Robert McFee, Pre-emption No. [illegible], for the SW ¼ of NE ¼ section 34, township 1 N, range 14 W S. B. M. He names the following witnesses to prove his continuous residence upon, and cultivation of, said land, viz.: John M. Donaldson, Wm. Ewer, Charles Sonser, Samuel Ney, of Los Angeles county, Cal.
d7 1m CHAS. R. JOHNSON, Register.

SPECIAL BARGAIN.

FOR SALE—40 ACRES OF LAND IN SOUTH Pasadena; 30 acres choice land, with splendid well of fine water and Pasadena water right; new story and a half house and plenty of oak timber. Apply at first house east of Lincoln Park, on Monterey road. d7 1m

Artesian Wells.

IF YOU WANT A WELL BORED AND A good job done, drop a card to HARRISON, the Well Borer, 113 Bunker Hill avenue. d7 1m

Auction Sale

OF PIANOS AND ORGANS BY ALFRED Moore, auctioneer, room 55, Downey block, on Saturday, the 13th of December, at 11 in the morning; all first-class instruments and must be sold to close out assignment. For full particulars see hand-bills at room or of the auctioneer. d11 1w

SEE the new holiday presents at Japanese Art Depot, 315 North Main.

MISS L. J. HAMMOND

HAS JUST RECEIVED NEW GOODS IN millinery for the holidays. No. 39 South Spring street, Hammond Block. d7 tf

Rare Chance! New Process!

MOODY'S IMPROVED SYSTEM; CUTTING and fitting; perfect and quick; no basting; child can learn it; leads all other systems; popular and salable everywhere. Agents wanted. Address or call at 130 Hill street, city. d7 3t

Thirty-Eights Engine Co. No. 1. Attention.

You are hereby notified to assemble at your Engine House in full uniform on Sunday afternoon, Dec. 7, at 1 o'clock, for the purpose of attending the funeral of our late brother fireman J. H. HICKMAN. By order of the Foreman. H. SCHEERER.
All brother and exempt firemen are cordially invited to attend. d7 1t

NEW TO-DAY.

Homes for the People!

A NEW HOUSE, with half acre lot, worth $2500, for $500. Who will get it?

S. M. R. R. and County Road.		
19	HAMILTON STREET, 40 feet.	20
17		18
15		16
13		14
11		12
9		10
7		8
5		6
3		4
1		2
University street, 50 feet.		

When all the suburbs of the city are so desirable for residence, strangers coming here to locate find it difficult to choose between them. Most old residents, however, give the Southwesterly part the preference. There are several reasons for this, which will be seen by reading the following description of the above plat of land:

This plat is located just outside of the city limits in a south and westerly direction, and is situated three-quarters of a mile west of the University and settlement, and the Agricultural Park; and is bounded on the south by the Santa Monica Railroad, on the north by University street—a 50 foot public street next to, and running parallel with Jefferson street—and on the east and west by land of other parties, being a portion of the well known Hoover fruit ranch.

Hamilton street, as shown on the plan, is 40 feet wide and runs directly through the center of the lot from north to south, and will be graded at the expense of the present owner, the soil being a rich sandy loam. The location is comparatively free from dust and mud. The soil being very rich and fine is well adapted to growing all kinds of vegetables. The sweet potatoes grown here are remarkably fine, and all other kinds of vegetables do well. An abundance of pure soft water may be found from 15 to 20 feet from the surface, and at the dryest time of the year the soil is moist to within one foot of the surface. Fruit trees require no irrigation. One very important reason why the southwesterly part of our suburbs is the most desirable for residence is a sanitary one. The prevailing winds coming from that direction, all noxious gases and odors from sewer cesspools or manufacturing establishments are carried from you.

This plat of land, as shown above, contains ten acres, less the streets, and is subdivided into 20 equal parts. Each lot, excepting the two fronting on the railroad, contains from 50 to 75 fine healthy fruit trees, 8 years of age, and all in full bearing. These trees were selected with the greatest care, and are of the most desirable varieties of deciduous fruits, such as apples, pears, peaches, plums, French and Hungarian prunes, etc. There are also several hundred grapevines of nearly every choice variety. Lot No. 1 has upon it a new house, just erected at a cost of $2000, containing seven rooms and bath on first floor and storage room above. Lot No. 3 has fine new hennery, with enclosed yard. The other lots have only fruit trees and vines; some, of course, more valuable than others.

The cheapest city lot offered in this neighborhood sells for $300 each. Bare land with no improvements has been sold in this immediate vicinity, within three months, in 5 and 10 acre lots, at $500 per acre; and experts, who have examined this property, estimate the trees alone to be worth from $500 to $600 per acre. Each lot is sufficiently large, after erecting a dwelling house and outbuildings, to furnish fruit and vegetables for an ordinary family, and may, at any future time, be subdivided into 3 ordinary city lots, which will undoubtedly sell for $500 each within two years, at the present rate at which property is advancing in this location.

In order to give each purchaser an equal chance to obtain the most desirable lot, the property will be disposed of by subscription, and the choice of lots drawn for at the time of distribution. A uniform price of $500 will be charged for each lot, including lot No. 1 with the house, $50 to be paid upon signing the subscription paper, which amount will be deposited in bank in this city, in trust for the completion of the sale—$50 to be paid when the distribution of lots (on or before April 1, 1885) is made, and $50 semi-annually thereafter, with interest at 8 per cent. until the full amount is paid, or the whole may be paid at once, and a clear deed given.

Parties purchasing one or more of these lots who do not wish to improve at once, can lease each lot for $30 per annum for the fruit. The title to this property is perfect.

For further information and to sign subscription paper, apply daily, from 10 to 2, at 124 Second street, Hollenbeck building, at entrance to Metropolitan Dining Rooms.

Geo. D. Cox.
de7 Su Tu We 1mo

MISCELLANEOUS.

Important Announcem[ent]

READ IT! HEED IT!

Come and see the Grandest Display of

HOLIDAY GOODS

Ever made in this city.

J. T. SHEWARD

Will add 10,000 ARTICLES this week. Every morning New Goods will be opened.

Five thousand Dolls will be added in a few days. You will [illegible] don't wait to see this display of Dolls. They are now on the way. [illegible] announcement will be made of their arrival.

Thousands of bargains in our Hosiery stock. Thousands of [illegible] our Underwear stock. Two thousand dozen Handkerchiefs, [illegible] ranging in price from two cents to $10.

This Will Be a Big Handkerchief Week.

Gents' Silk Initial Handkerchief. Rich, plain and embroidered [illegible] kerchiefs. Plain white and colored bordered; also lace and [illegible] handkerchiefs; the largest stock, by four times, ever displayed in this city. Special examination is invited to our great 59 Cent Sale of Handkerchiefs.

Visit Our Big Book Department.

Books 59 cents, worth from 75 cents to $2. Visit our big Candy Department. Best French Candy, 28 cents; best Mixed Candy, 19 cents; mixed candy, 16 cents.

Fifty thousand articles are now on display, all at one price, 59 cents. This is without doubt the greatest sale ever made in this city. It will pay you to attend our great Silk Sale. Hundreds of goods are offered at a lower price than ever before known. To emphasize the fact, we place on sale a line of Colored Silk in Wine, Navy, Myrtle, Brown and Slate, all at one price, THIRTY-NINE CENTS. This is the cheapest and best line of goods ever offered in this country.

☞ Remember, this is for one week only.

nov23 tf **J. T. SHEWARD.**

CRYSTAL PALACE,

CORNER TEMPLE, MAIN and SPRING STREETS.

EXHIBITION EVENING!

Monday, December 8th,

Our entire establishment illuminated with the SWAN INCANDESCENT ELECTRIC LIGHT, displaying our

Magnificent Holiday Stock!

MEYBERG BROS.

C. W. GIBSON COMPANY

Nos. 108, 110 and 112 N. Main St.

Lead Where Others Attempt to Follow.

Attention is called to our latest extensive importations of

CUTLERY, PLAIN AND PLATED,

OUR LINE OF CARVERS

Is the largest and most select, at prices ranging from $1.50 upwards.

SILVER AND NICKEL-PLATED WARE,

Table and Fancy Ware of Every Description.

Quadruple Plate Castors........From $2.25 [illegible]
Silver-plated Teaspoons, per dozen........From [illegible]
Silver-plated Tablespoons, per dozen........From [illegible]
Silver-plated Children's Sets, 3 and 4 pieces........From 75c to [illegible]

Crockery, Glassware, Lamps, Chandeliers, Bird Cages, Oil Stoves and House Furnishing Goods.

ALL OUR GOODS ARE GUARANTEED AS REPRESENTED

And the Selling Prices are marked in Plain Figures.

LORD & FISHER,

—WHOLESALE AND RETAIL DEALERS IN—

BOOTS AND SHOES!

FINE STOCK, LOW PRICES.

Square Deal! Attentive Salesmen!

WE ASK YOU ALL TO CALL.

54 NORTH SPRING STREET.
no5 1m

LOS

VOL. VII. NO 5.

CITY OF PARIS.

CITY OF PARIS!

The Peerless Dry Goods Emporium of Southern California.

105 and 107 North Spring Street, Los An[geles]

FROM DECEMBER 1st AND DURING THE ENTIRE MONTH WE have special sales and offer lines of goods for much less than [illegible] turers' prices. Each day we will place on sale different lines. We [illegible] offer any "baits," as some houses do, but every department in the house [illegible] offer some [illegible]

EXTRAORDINARY INDUCEMENTS!

To purchasers. We carry none but first-class goods, from the finest looms of the world. We will not deceive the public by selling them trash that has been picked up at auction sales, and every worn-out bankrupt stock in the country, and sold under the empty promise of being "cheap," [illegible] truthful only as far as the quality is concerned.

We buy and sell more goods than any other dry goods house in this [city]. No house in California sells good goods for less than we do. Our stock is the largest and finest in Southern California. An inspection of all the stock in Los Angeles will satisfy anybody of these facts.

We have only one price. All our goods are marked in plain figures. We invite all to pay us a visit.

STERN, CAHN & LOEB.

GRAND PREPARATION FOR THE HOLIDAY SEASON!

MAMMOTH STOCK | NOTION DEPARTMENT. | LADIES' DEPARTMENT. | GENTLEMEN'S DEPARTMENT.

THE O. W. CHILDS [illegible]

200 Lots at $600 P[er] [illegible]

SIZE OF LOTS 60 BY 160 FEET AND 50 [illegible]

In Payments of $25 Monthly. W[illegible]

FIRST PAYMENT, $[illegible]

A division of the lots in six months, at which time purchasers can g[illegible]

Title Deeds from O. W. Childs Direct t[o] [illegible]

The finest centrally located property in the city at less price than for [illegible] interest on the amount unpaid.

SIX ELECTRIC LIGHT MASTS T[O] [illegible]

This splendid tract of land, taking in Eleventh and Twelfth streets, and [illegible] streets, in the very heart of the [illegible]

FINEST IMPROVEMENTS IN [illegible]

Is now offered to the public by the owner, Mr. Childs, on terms that must [illegible] improvement. Nearly every lot is

Covered With Orange and [illegible]

ENGLISH WALNUTS, and vines of choicest varieties, all of over twenty [illegible] needs but a cottage to form at once a beautiful home with charming [illegible] occupany. You are invited to view on Twelfth street, the residence [illegible] on this tract. Many of these lots on Main street have been held by Mr. C[hilds] [illegible] on Los Angeles street have been held at $1,000 to $1,200 each. There [illegible]

Worth the Subscription Price of SIX [illegible]

THE TITLE IS PE[RFECT] [illegible]

Streets are being opened and six masts with electric lights will be erected [illegible] lots takes place in six months, at which time the purchasers meet together [illegible] disinterested citizens and a recording secretary, the names of the purchasers [illegible] a box. As each name is withdrawn by one of the committee the purchaser [illegible] mediately makes a choice of one lot on the large map exhibited, and the [illegible] cretary of the meeting, is unchangeable, and will receive a deed for the [illegible] is on the plan of the best homestead associations of other cities.

THE EXTREMELY L[OW] [illegible]

At which these central lots have been placed justifies the belief that [illegible] whole tract will be

Worth $1,000 Within the Time [illegible]

While others will more than quadruple the present very low rate [illegible] streets, location of electric light masts, etc., etc., are now ready at a [illegible] money-making one, but believed to be a great public good, aiding [illegible] the books of subscription will not be placed in a real estate agency, b[ut] [illegible]

Wednesday, November 26, at [illegible]

—AT THE—

Diamond House Salesroom, No. 27[illegible]

J. M. DUNCAN & CO. being the sole and only authorized [illegible] this popular and beautiful t[ract] [illegible]

Cottage House on one of the San PedroStreet Lots [illegible]